

COMMUNITY SURVEY for PROPERTIES NORTH of GARFIELD ST. between PEACH ST. & KING'S HIGHWAY
 Date July 1955 Scale 1" = 100'

743 ONE Cor. D.L.C.84

o Indicates 5/8" bars set.
 © Indicates control monuments used



REGISTERED
 OREGON
 LAND SURVEYOR
L. N. Dow
 MAY 6, 1948
 L. N. DOW
 251

Co. Rec. 2191.25
 Chd. 2203.45
 Chd. 2203.43

MARSHALL AVE

PEACH STREET

KING'S HIGHWAY

© S.W. Cor. D.L.C. 84

Co. Rec. 448.75 Chd. 448.75

SE. Cor. DLC84

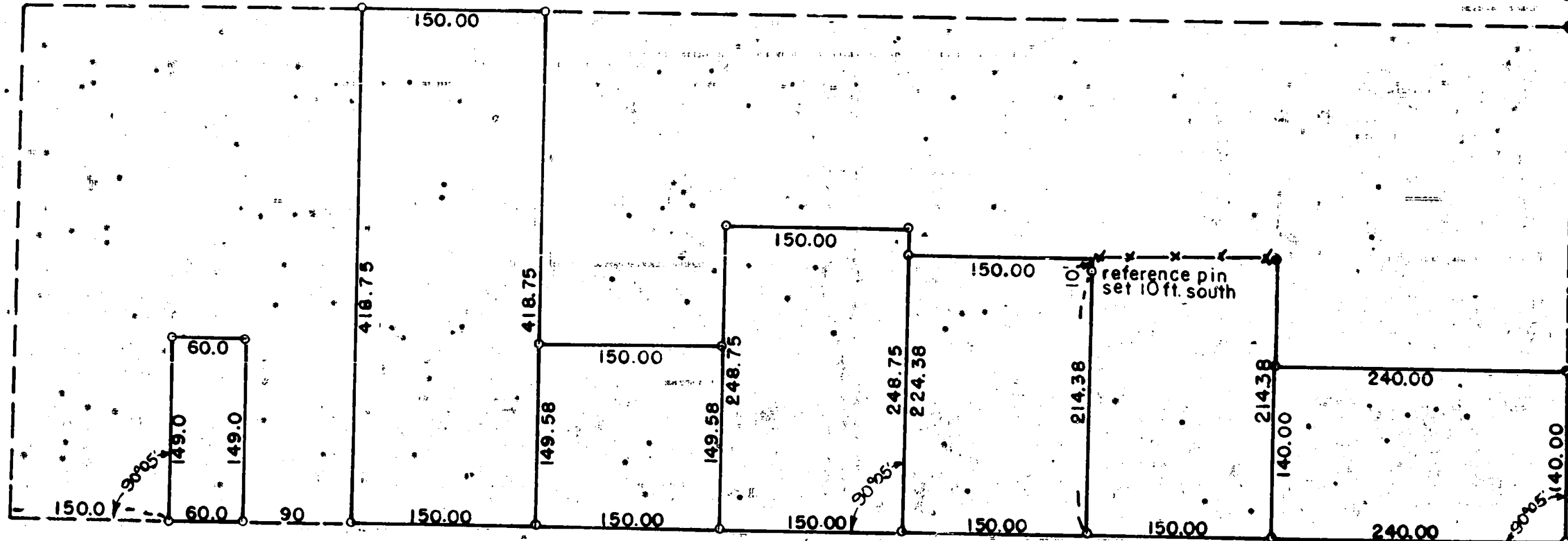

GARFIELD STREET

Chained & King to & Peach 1320.0

1743

Written narrative to accompany plat for "survey No.
as specified by Oregon Law.

Date of Survey July 1955.

Community survey for most properties fronting on Garfield
Street between Kings Highway and Peach Street, located in D.L.C.
No. 84, T 37 S. R 2 West. W.M. Jackson County, Oregon.

First a search and check of all deed records fronting on
Garfield Street was made and one mentioned fronting on the D.L.C.
Line.

Second a recheck was run and chained from the North east
corner of D.L.C. 84 to the center of Marshall Avenue as determined
from reference pipes on the west line of Kings Highway.
County Road Record Distance given as 2203.46 chained distance 2203.43
Deed record distances 2191.25 in all deeds qualified by going to the
center of (the County Road) (Marshall St) the length of all
original deeds 448.75. the chained distance from the center of
Marshall to the south line of D.L.C. 448.75.

Third a distance was run from the Southeast corner of DLC 84
to a center found in Peach Street, record distance 1320/00 checked
1319.95 by measurement without a rechain.

From the above research I then established corners to properties
and set 5/8"x 30" bars as shown on the accompanying plat.

REGISTERED
OREGON
LAND SURVEYOR

L. N. Dow
MAY 6, 1949
L. N. DOW
251

