

JAMES H. GRIEVE
SEC. 29, T.32 S., R.3E., W.M.
BOYDEN & BOYDEN JUNE 1955

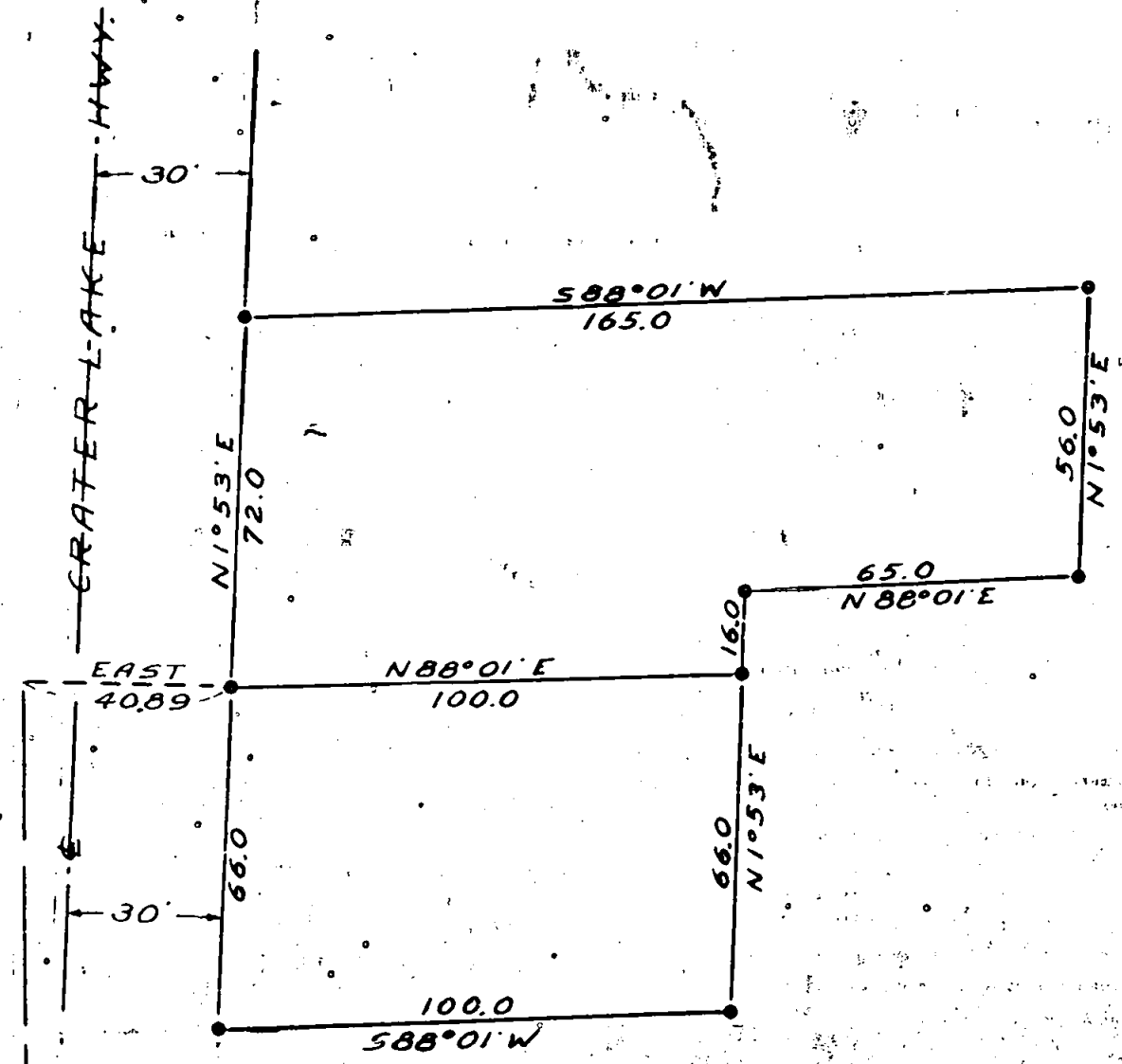

SCALE ~ 1" = 40'
• 5/16" IRON PIN
MERIDIAN BY SOLAR
OBSN.

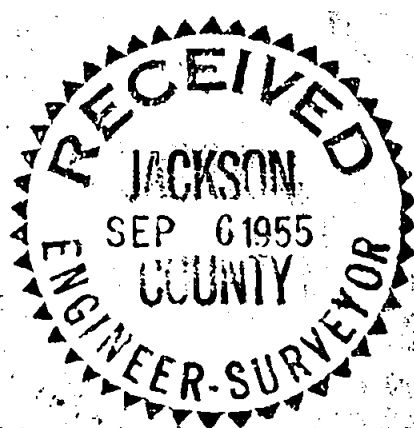

REGISTERED
OREGON
LAND SURVEYOR

Mark E. Boyden
NOVEMBER 5 1951
MARK E. BOYDEN
281

NORTH
371.0

29 1/4 SEC.
32 COR.

Survey Narrative to Comply with Paragraph 209.250,

Oregon Revised Statutes

FOR: James H. Grieve

PURPOSE: To survey and monument the boundaries of two tracts as directed by Mr. Grieve. Said tracts located in the Southwest 1/4 of the Southeast 1/4 of Section 29, Township 32 South, Range 3 East.

PROCEDURE: The local office of the State Highway Department was unable to furnish any information for a monumented centerline control for this section of the Crater Lake Highway. However, the plat of the "Prospect Tracts" indicated monuments set along the boundaries of said highway. These monuments were recovered and a centerline established from them was used for this survey.

The required tracts were then surveyed and monumented and a tie was made to the South 1/4 corner of Section 29. The tie as shown is grid and was calculated from a meridian by solar observation.

June 1955

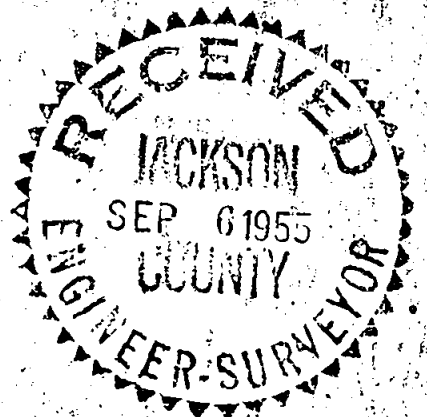
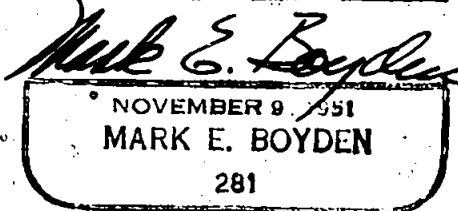
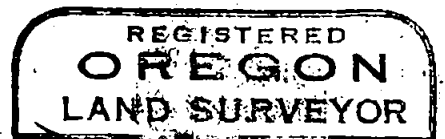

Survey Narrative to Comply with Paragraph 209.250,

Oregon Revised Statutes

FOR: James H. Grieve

PURPOSE: To survey and monument the boundaries of two tracts as directed by Mr. Grieve. Said tracts located in the Southwest 1/4 of the Southeast 1/4 of Section 29, Township 32 South, Range 3 East.

PROCEDURE: The local office of the State Highway Department was unable to furnish any information for a monumented centerline control for this section of the Crater Lake Highway. However, the plat of the "Prospect Tracts" indicated monuments set along the boundaries of said highway. These monuments were recovered and a centerline established from them was used for this survey.

The required tracts were then surveyed and monumented and a tie was made to the South 1/4 corner of Section 29. The tie as shown is grid and was calculated from a meridian by solar observation.

June 1955

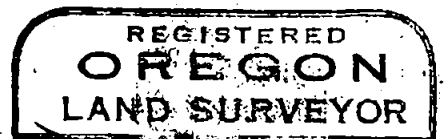

Mark E. Boyden
NOVEMBER 9 1951
MARK E. BOYDEN
281

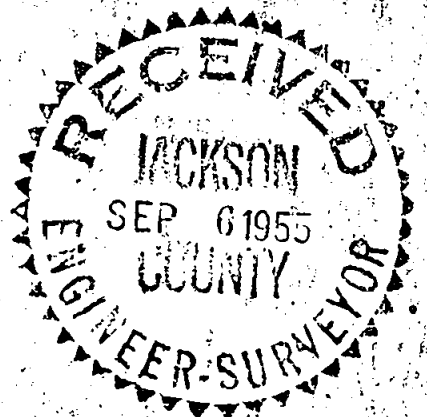

JAMES H. GRIEVE
SEC. 29, T.32 S., R.3E., W.M.
BOYDEN & BOYDEN JUNE 1955

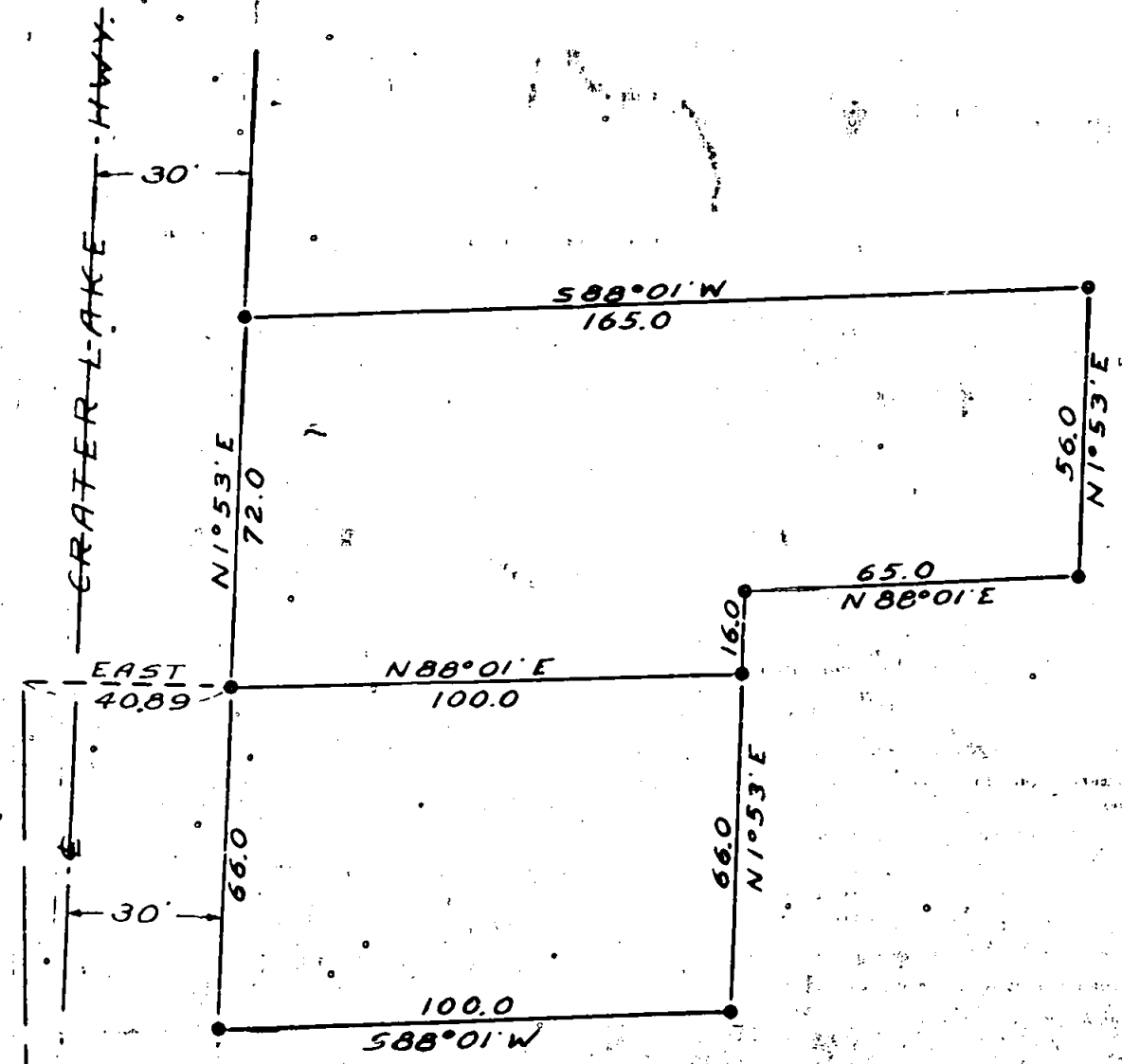

SCALE ~ 1" = 40'
• 5/8" IRON PIN
MERIDIAN BY SOLAR
OBSN.

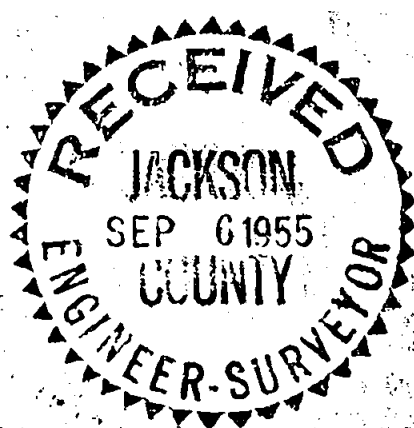

REGISTERED
OREGON
LAND SURVEYOR

Mark E. Boyden
NOVEMBER 5 1951
MARK E. BOYDEN
281

NORTH
371.0

29 1/4 SEC.
32 COR.