

SURVEY FOR
GENERAL DEVELOPMENT CO.
IN LOTS 4, 6, 7 & 8 ROSEBOROUGH
HEIGHTS ADD., MEDFORD, OREGON
BY: BOYDEN & BOYDEN MAY 1955.

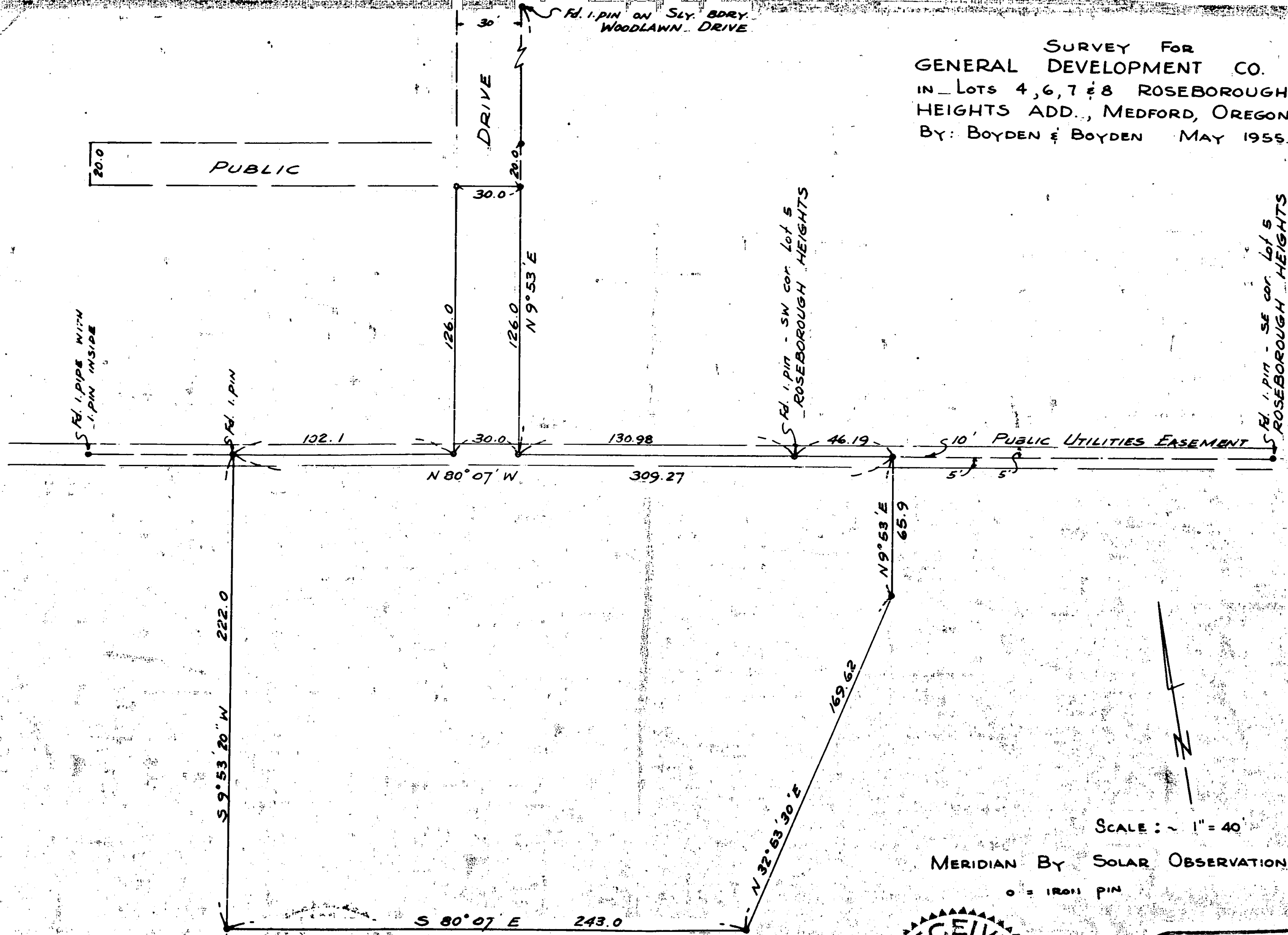

SCALE: ~ 1" = 40'

MERIDIAN BY SOLAR OBSERVATION

o = IRON PIN

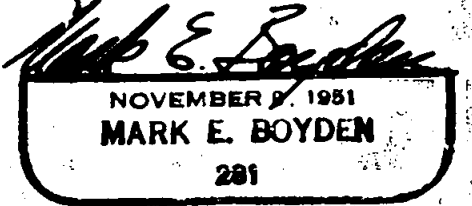
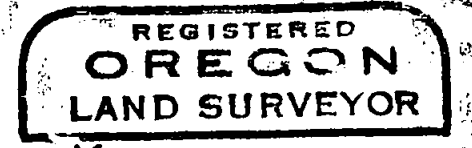
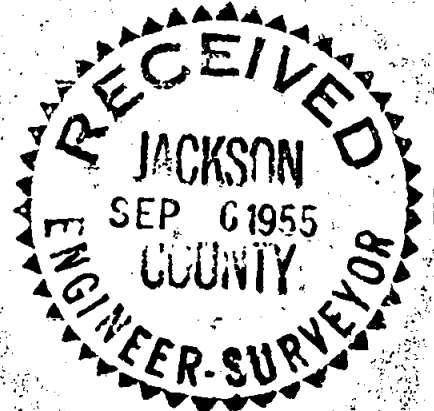
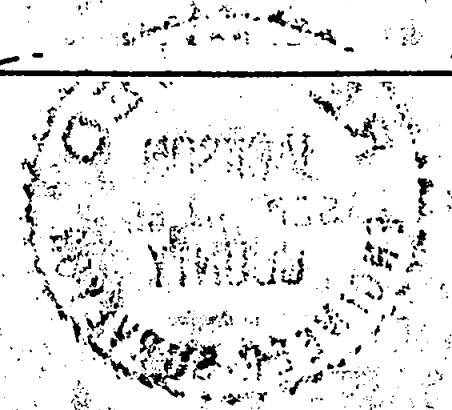

Survey Narrative to Comply with Paragraph 209.250

Oregon Revised Statutes

FOR: General Development Company

PURPOSE: To monument and describe a tract within the General Development Company property, located in Lots 4, 6, 7, and 8, ROSEBOROUGH HEIGHTS ADDITION to the City of Medford, Oregon.

PROCEDURE: In 1951 at the time of the surveying for Verde Hills by this office, all of the boundary lines of the John Day property (General Development Company) were established and monumented after an extensive survey of ROSEBOROUGH HEIGHTS and the EXTENSION OF SISKIYOU HEIGHTS ADDITION.

Recovered these controls as shown on the attached map and monumented the interior boundaries as directed.

May 1955

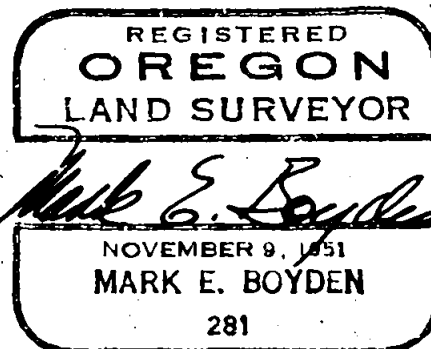

Survey Narrative to Comply with Paragraph 209.250

Oregon Revised Statutes

FOR: General Development Company

PURPOSE: To monument and describe a tract within the General Development Company property, located in Lots 4, 6, 7, and 8, ROSEBOROUGH HEIGHTS ADDITION to the City of Medford, Oregon.

PROCEDURE: In 1951 at the time of the surveying for Verde Hills by this office, all of the boundary lines of the John Day property (General Development Company) were established and monumented after an extensive survey of ROSEBOROUGH HEIGHTS and the EXTENSION OF SISKIYOU HEIGHTS ADDITION.

Recovered these controls as shown on the attached map and monumented the interior boundaries as directed.

May 1955

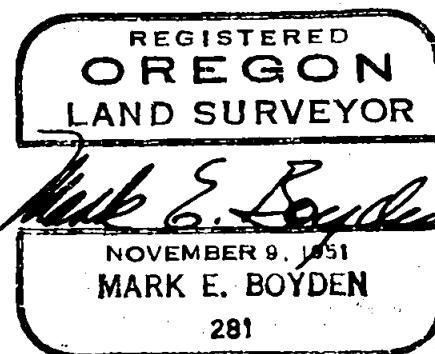

Survey Narrative to Comply with Paragraph 209.250

Oregon Revised Statutes

FOR: General Development Company

PURPOSE: To monument and describe a tract within the General Development Company property, located in Lots 4, 6, 7, and 8, ROSEBOROUGH HEIGHTS ADDITION to the City of Medford, Oregon.

PROCEDURE: In 1951 at the time of the surveying for Verde Hills by this office, all of the boundary lines of the John Day property (General Development Company) were established and monumented after an extensive survey of ROSEBOROUGH HEIGHTS and the EXTENSION OF SISKIYOU HEIGHTS ADDITION.

Recovered these controls as shown on the attached map and monumented the interior boundaries as directed.

May 1955

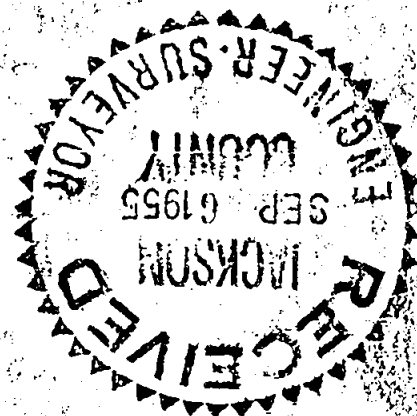
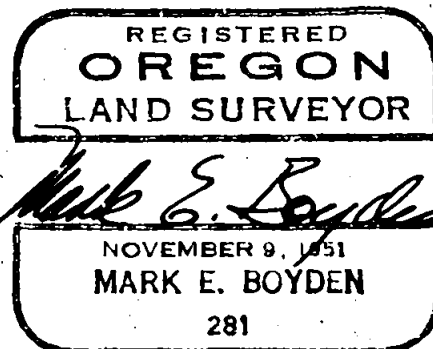

SURVEY FOR
GENERAL DEVELOPMENT CO.
IN LOTS 4, 6, 7 & 8 ROSEBOROUGH
HEIGHTS ADD., MEDFORD, OREGON
BY: BOYDEN & BOYDEN MAY 1955.

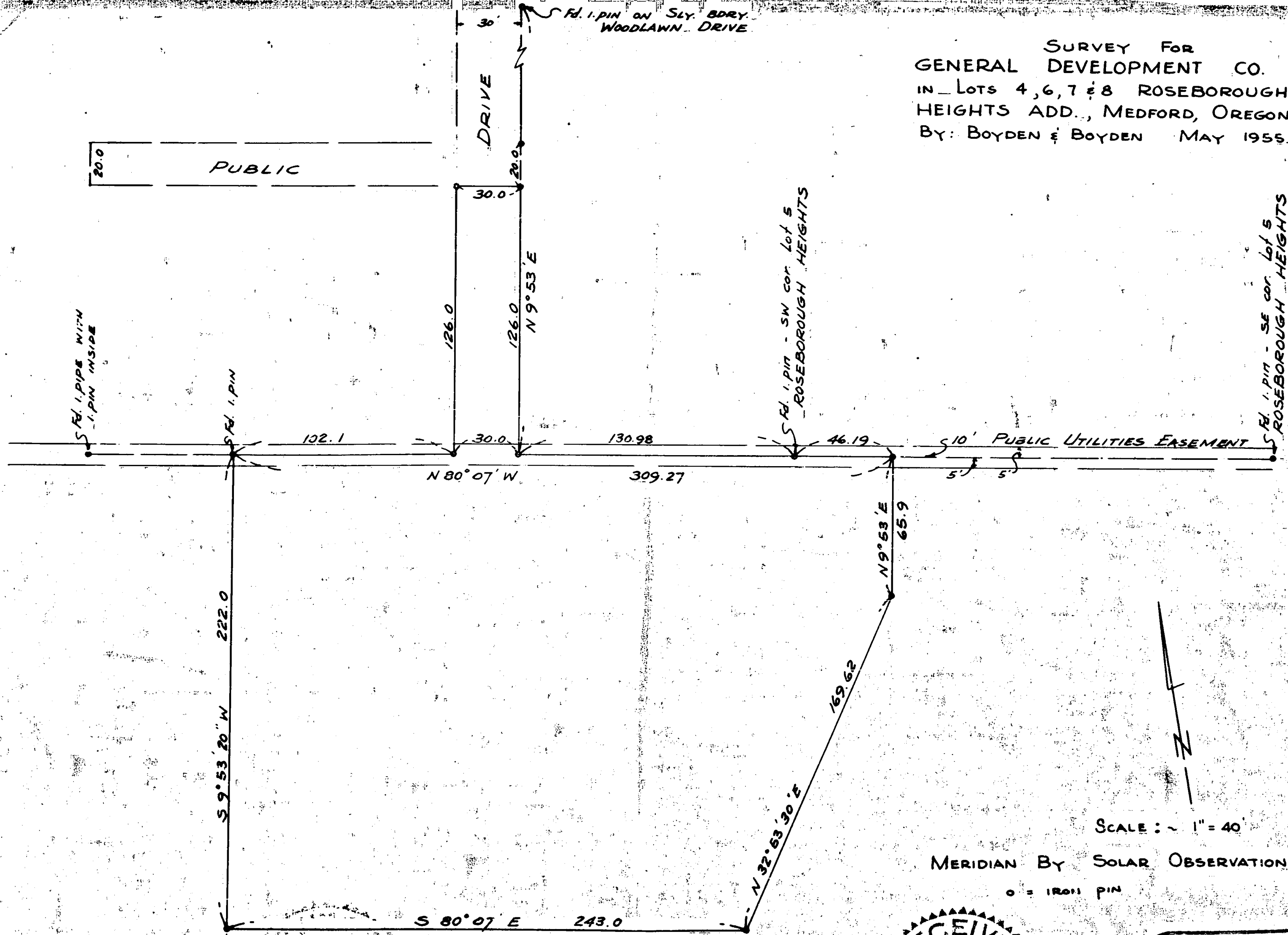

SCALE: ~ 1" = 40'

MERIDIAN BY SOLAR OBSERVATION

o = IRON PIN

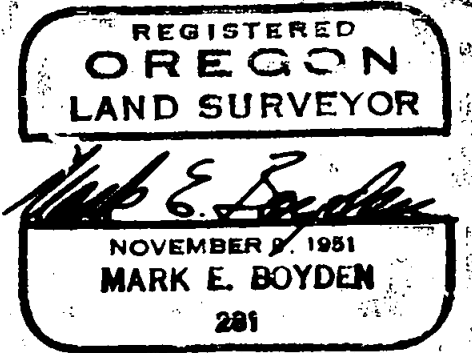
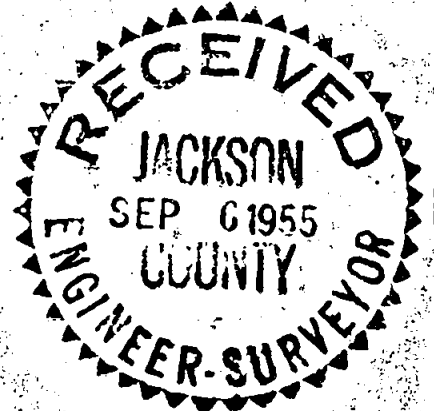
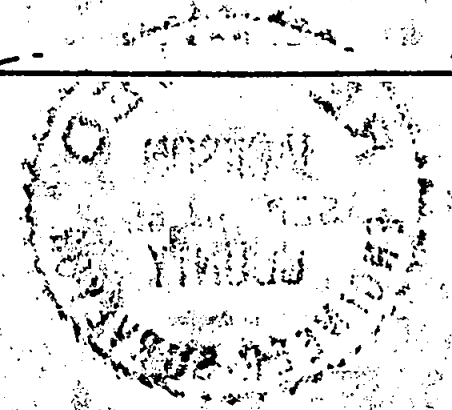

Survey Narrative to Comply with Paragraph 209.250

Oregon Revised Statutes

FOR: General Development Company

PURPOSE: To monument and describe a tract within the General Development Company property, located in Lots 4, 6, 7, and 8, ROSEBOROUGH HEIGHTS ADDITION to the City of Medford, Oregon.

PROCEDURE: In 1951 at the time of the surveying for Verde Hills by this office, all of the boundary lines of the John Day property (General Development Company) were established and monumented after an extensive survey of ROSEBOROUGH HEIGHTS and the EXTENSION OF SISKIYOU HEIGHTS ADDITION.

Recovered these controls as shown on the attached map and monumented the interior boundaries as directed.

May 1955

