

737

SURVEY IN D. L. C. 51, T. 37 S., R. 1 W., W. M.
FOR
GUS BOEN

BY, EDW. A. MC GINTY
MEDFORD, OREGON
AUGUST 3, 1955

SCALE, 1" = 100'
• 1/2" I. PIN SET
• 5/8" I. PIN FD.
▲ ANGLE IRON FD.

REGISTERED
OREGON
LAND SURVEYOR

Edward A. McGinty 8/3/55

JULY 15, 1953
EDWARD A. MCGINTY
301

N.E. Cor. D.L.C. 51

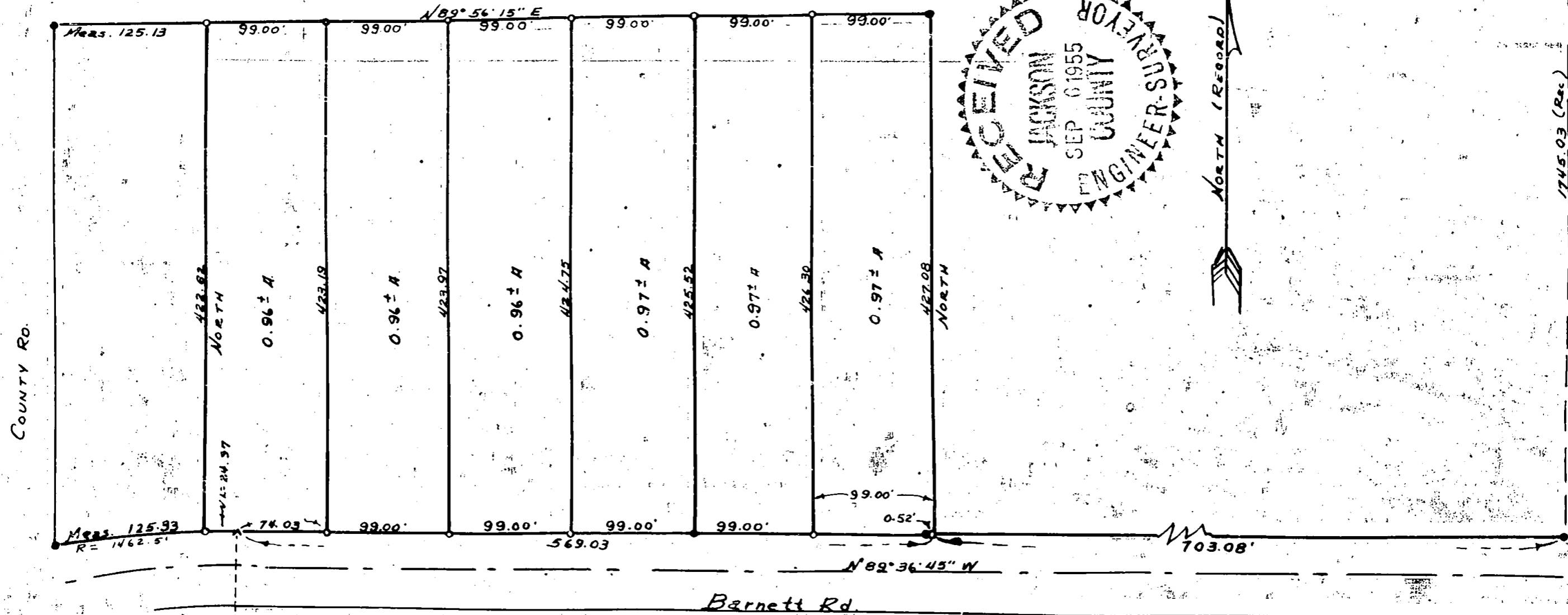

737

SURVEY IN D.L.C. 51, T.37 S., R.1 W., W.M

FOR
GUS BOEN

BY, EDW. A. MC GINTY
MEDFORD, OREGON
AUGUST 3, 1955

SCALE, 1" = 100'
• 1/2" I.PIN SET
• 5/8" L.PIN FD.
▲ ANGLE IRON FD.

REGISTERED
OREGON
LAND SURVEYOR

Edward A. McGinty 8/3/55

JULY 17, 1953
EDWARD A. MCGINTY
301

N.E. Cor. D.L.C. 51

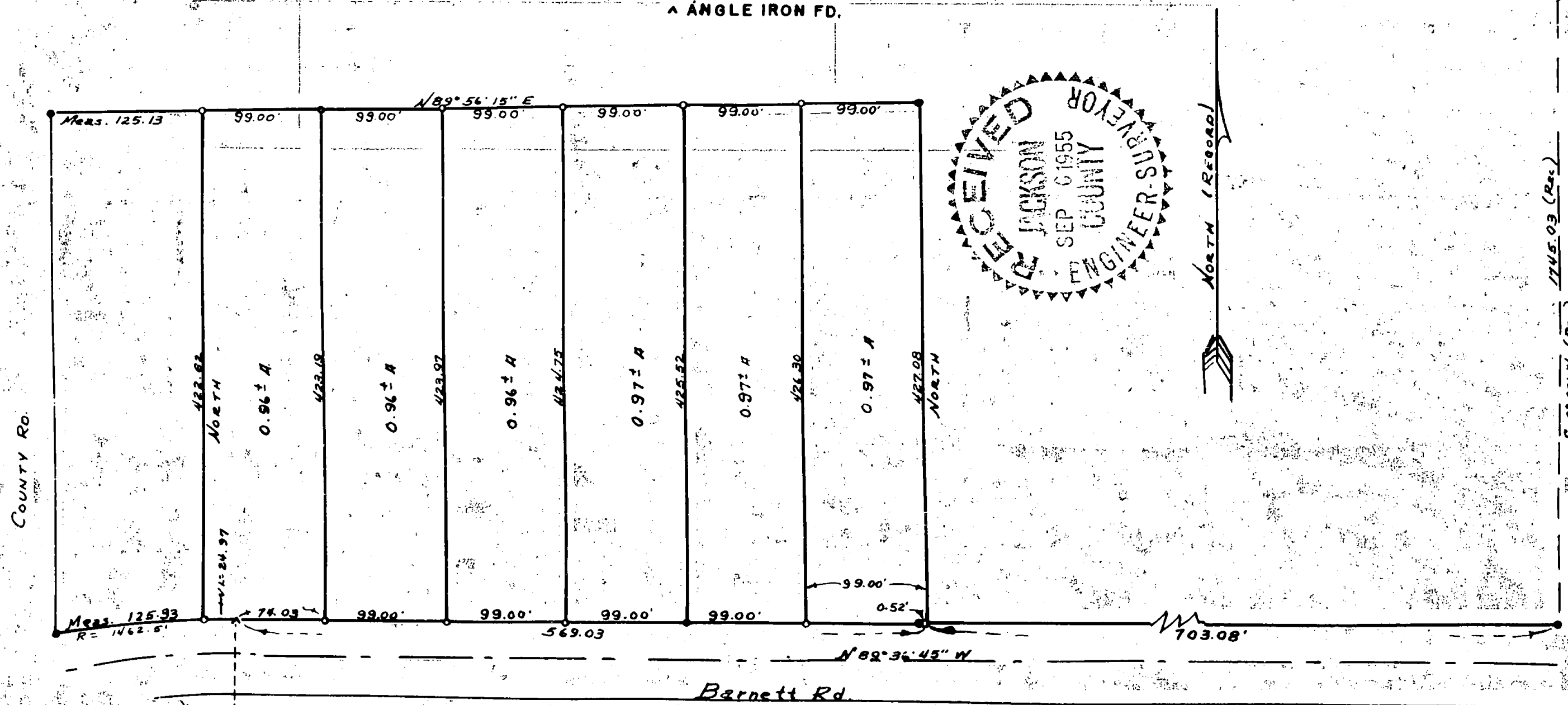

1745.03 (Rec)

5 0' 02" N (Rec)

737

737

SURVEY IN D. L. C. 51, T. 37 S., R. 1 W., W. M.
FOR
GUS BOEN

BY, EDW. A. MC GINTY
MEDFORD, OREGON
AUGUST 3, 1955

SCALE, 1" = 100'
• 1/2" I. PIN SET
• 5/8" I. PIN FD.
▲ ANGLE IRON FD.

REGISTERED
OREGON
LAND SURVEYOR

Edward A. McGinty 8/3/55

JULY 15, 1953
EDWARD A. MCGINTY
301

N.E. Cor. D.L.C. 51

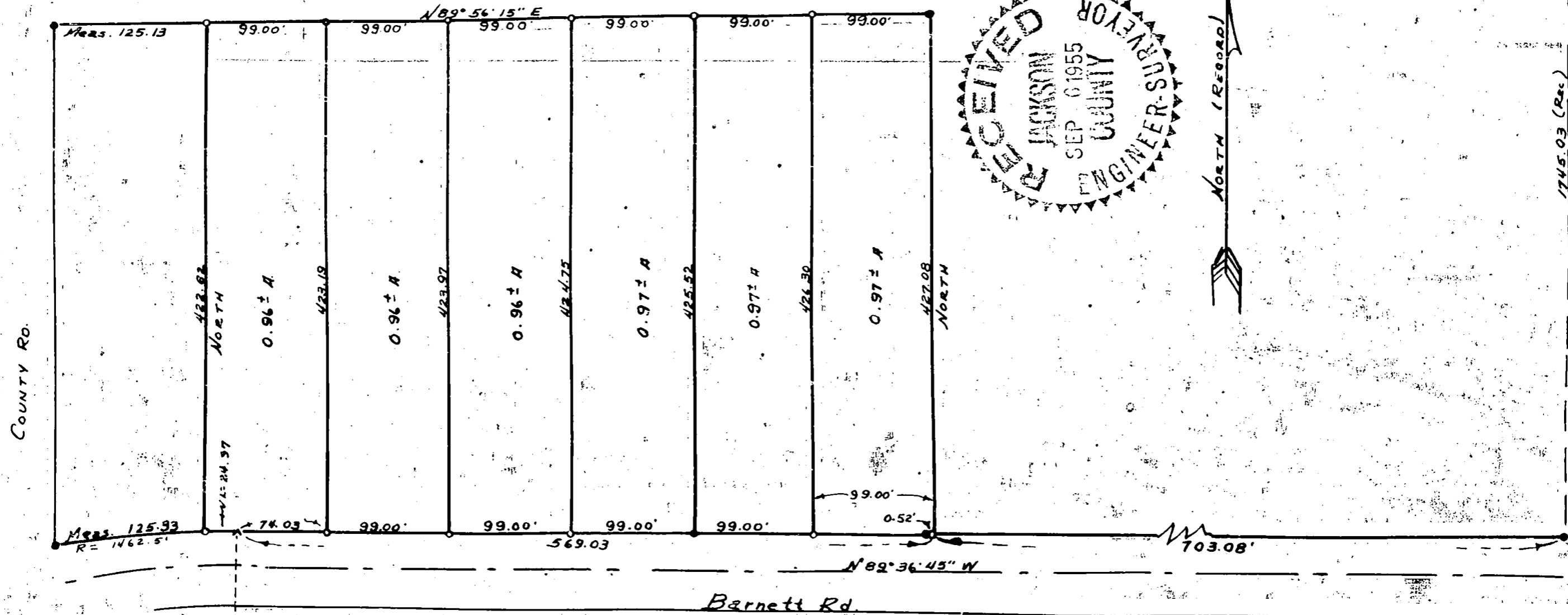

1745.03 (Rec)
50.02 W (Rec)

737

B. L. C. 1151
T. 34 S., R. 1 W.
Sec. 27.

Survey Narrative to comply with the Oregon State Laws.

Survey for: Gus Boen

By: Edward A. McGinty

BASIS OF BEARING:

Retraced portions of survey recorded in County Engineers records designated as Survey No. 432. Found 5/8 inch Iron pin shown on map, disturbed since time of previous survey. By straightening pin and remeasuring found distance to be 0.52 feet east of pin which checks tie to pin 427.08 to the North.

REGISTERED
OREGON
LAND SURVEYOR

Edward A. McGinty 8/3/55

JULY 10, 1955
EDWARD A. MCGINTY
301

RECEIVED
JACKSON
SEP 6 1955
COUNTY
ENGINEER-SURVEYOR

*D. X. C. 431
T. 37 S., R. 1 W.
Sec. 27*

Survey Narrative to comply with the Oregon State Laws.

Survey for : Gus Boen

By : Edward A. McGinty

BASIS OF BEARING:

Retraced portions of survey recorded in County Engineers records designated as Survey No. 432. Found 5/8 inch Iron pin shown on map, disturbed since time of previous survey. By straightening pin and remeasuring found distance to be 0.52 feet east of pin which checks tie to pin 427.08 to the North.

REGISTERED
OREGON
LAND SURVEYOR

Edward A. McGinty 8/3/55

JULY 10, 1955
EDWARD A. MCGINTY
301

RECEIVED
JACKSON
SEP 6 1955
COUNTY
ENGINEER-SURVEYOR

B. L. C. 1151
T. 34 S., R. 1 W.
Sec. 27.

Survey Narrative to comply with the Oregon State Laws.

Survey for: Gus Boen

By: Edward A. McGinty

BASIS OF BEARING:

Retraced portions of survey recorded in County Engineers records designated as Survey No. 432. Found 5/8 inch Iron pin shown on map, disturbed since time of previous survey. By straightening pin and remeasuring found distance to be 0.52 feet east of pin which checks tie to pin 427.08 to the North.

REGISTERED
OREGON
LAND SURVEYOR

Edward A. McGinty 8/3/55

JULY 10, 1955
EDWARD A. MCGINTY
301

RECEIVED
JACKSON
SEP 6 1955
COUNTY
ENGINEER-SURVEYOR

*D. X. C. 431
T. 37 S., R. 1 W.
Sec. 27*

Survey Narrative to comply with the Oregon State Laws.

Survey for : Gus Boen

By : Edward A. McGinty

BASIS OF BEARING:

Retraced portions of survey recorded in County Engineers records designated as Survey No. 432. Found 5/8 inch Iron pin shown on map, disturbed since time of previous survey. By straightening pin and remeasuring found distance to be 0.52 feet east of pin which checks tie to pin 427.08 to the North.

REGISTERED
OREGON
LAND SURVEYOR

Edward A. McGinty 8/3/55

JULY 10, 1955
EDWARD A. MCGINTY
301

RECEIVED
JACKSON
SEP 6 1955
COUNTY
ENGINEER-SURVEYOR

737

SURVEY IN D.L.C. 51, T.37 S., R.1 W., W.M

FOR
GUS BOEN

BY, EDW. A. MC GINTY
MEDFORD, OREGON
AUGUST 3, 1955

SCALE, 1" = 100'
• 1/2" I.PIN SET
• 5/8" L.PIN FD.
▲ ANGLE IRON FD.

REGISTERED
OREGON
LAND SURVEYOR

Edward A. McGinty 8/3/55

JULY 17, 1953
EDWARD A. MCGINTY
301

N.E. Cor. D.L.C. 51

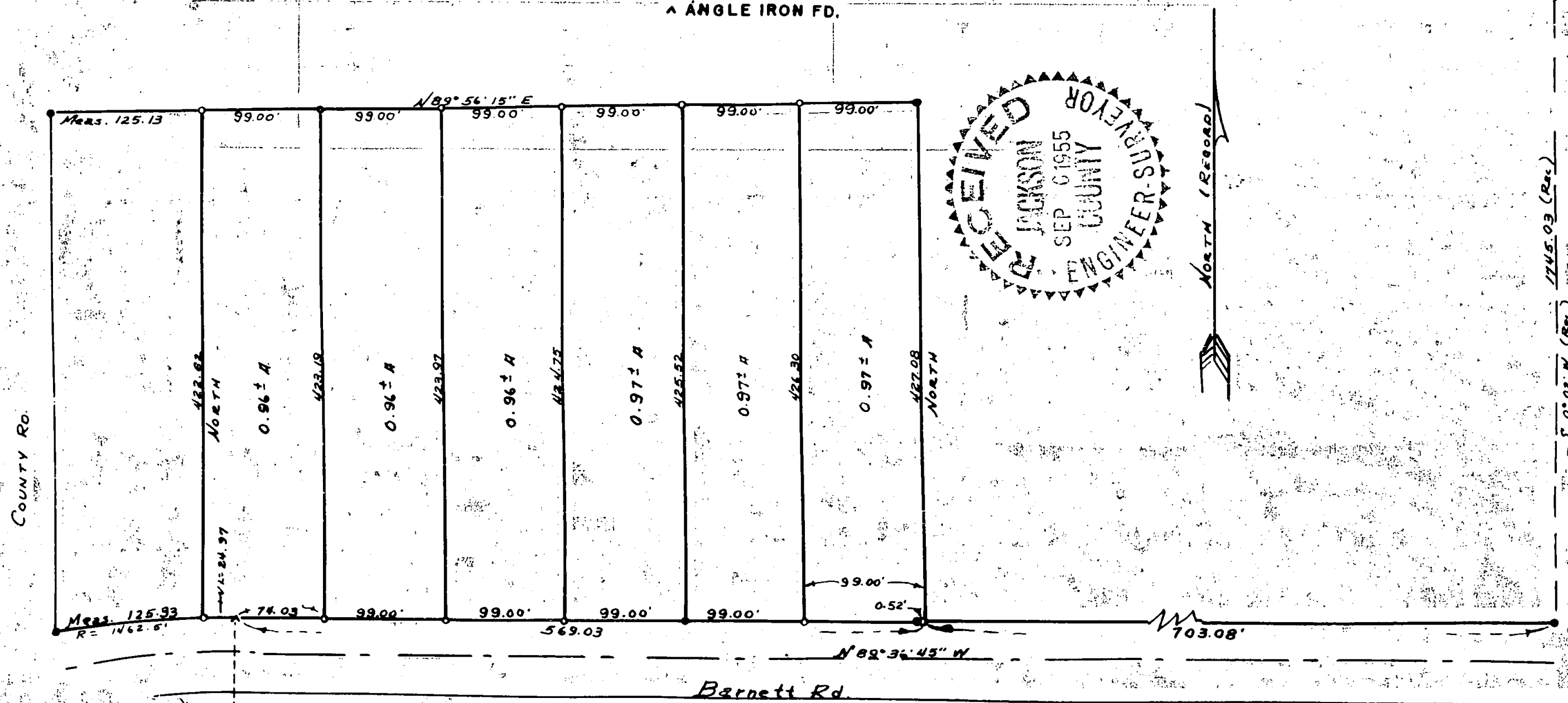

737