

T. 34S., R. 4W., WILLAMETTE MER., ORE.
DEPENDENT RESURVEY
WITH SUBDIVISION OF SECTION 4

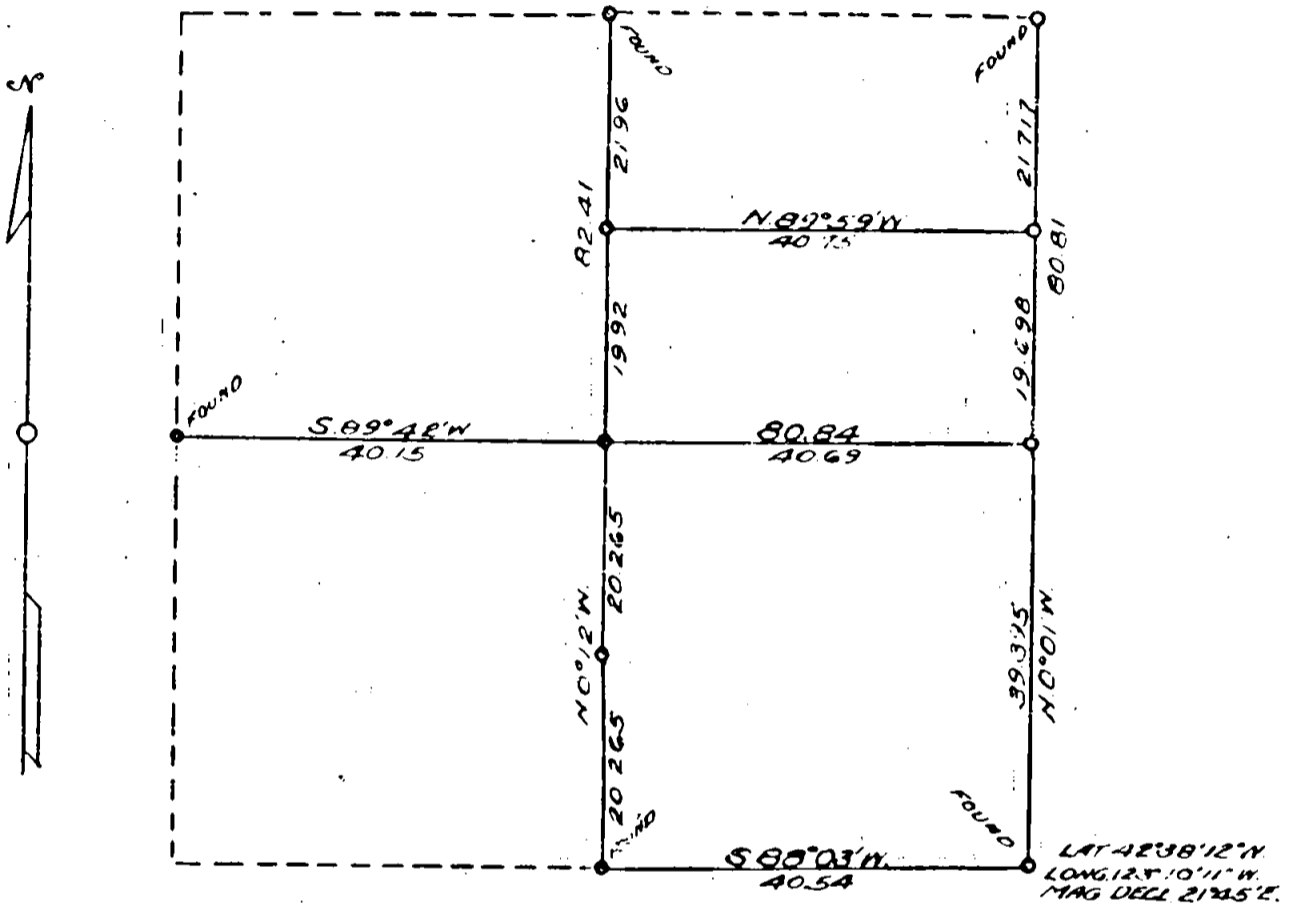

Scale: 1 in = 20 chs = 1320 ft The bearings of all lines are referred to the true Mean Magnetic Declination 20'48" E. meridian determined by solar observations

O = Corner Occupied & Monumented
——— Line Surveyed

----- Line Not Retraced

Survey executed June 9-24, 1955 for Lloyd Timber Co of Grants Pass, Ore

I hereby certify that the survey represented by this plat is executed in conformity with the Laws of the State of Oregon.

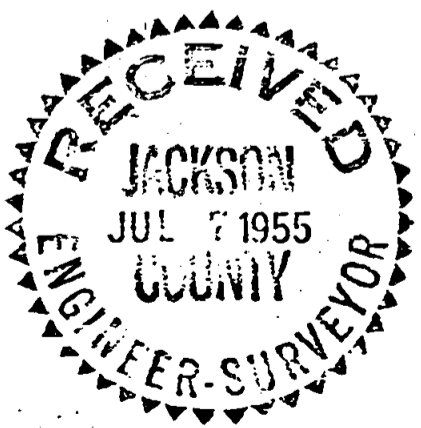

REGISTERED
OREGON
LAND SURVEYOR

Norman D. Price

JULY 7 1944
NORMAN D. PRICE
NO. 33

TOWNSHIP 34 SOUTH, RANGE 4 WEST, WILLAMETTE MERIDIAN, OREGON

DEPENDENT RESURVEY OF PART OF THE SUBDIVISIONAL LINES,

AND

SURVEY OF PART OF THE SUBDIVISION OF SECTION 4

EXECUTED AT THE REQUEST OF LLOYD TIMBER CO.

OF

GRANTS PASS, OREGON

BY

Norman D. Price, Registered Professional Land Surveyor.

Survey commenced June 9, 1955.

Survey completed June 24, 1955.



TOWNSHIP 34 SOUTH, RANGE 4 WEST, WILLAMETTE MER., OREGON

Dependent Resurvey of Part of Subdivision.

Chains

The locus of the cor. of secs. 3, 4, 9, and 10 is determined at the record bearing and distance from the original NE. bearing tree and record bearing from the original NW. bearing tree. The record of the original SW. bearing tree is obviously erroneous.

At the corner point,

Set an iron pipe, 3 ft. long, 2 ins. diam., 28 ins. in the ground, mkd. RS33; from which the extant original bearing trees:

A black oak, 30 ins. diam., bears N.25°E., 5 lks. dist., with partial scribe marks on decayed blaze.

A black oak, 30 ins. diam., bears S.51 $\frac{1}{4}$ °W., 44 lks. dist., with old blaze decayed.

The stump hole of a yellow pine, bears N.67°W., 147 lks. dist.

And new bearing trees:

A black oak, 20 ins. diam., bears N.72 $\frac{1}{2}$ °E., 35 lks. dist., mkd. T34S R4W S3 RS33 BT.

A yellow pine, 10 ins. diam., bears S.52 $\frac{3}{4}$ °E., 45 lks. dist., mkd. T34S R4W S10 RS33 BT.

A Douglas fir, 7 ins. diam., bears S.16 $\frac{3}{4}$ °W., 26 lks. dist., mkd. T34S R4W S9 RS33 BT.

A yellow pine, 6 ins. diam., bears N.51 $\frac{1}{4}$ °W., 40 lks. dist., mkd. T34S R4W S4 RS33 BT.

The geographic position of this corner is latitude 42°38'12"N., and longitude 123°10'11"W. The observed magnetic declination is 21°45'E.

June 9, 1955; at this sec. cor. at 8 a.m., app.t., or 8:11:14 a.m., P.S.T. as determined by my watch which reads correct P.S.T., I set off 42°38'N. on the lat. arc; 22°55 $\frac{1}{4}$ 'N., on the decl. arc; of my Gurley solar compass and determine a meridian with the solar attachment which is in perfect adjustment. Like observations were taken at each station along each line.

There

N. 0° 01' W., bet. secs. 3 and 4.

39.395 Point for $\frac{1}{4}$ sec. cor. of secs. 3 and 4 at proportionate distance; there is no remaining evidence of the original $\frac{1}{4}$ sec. cor.

Set an iron pipe, 3 ft. long, 1 $\frac{1}{2}$ ins. diam., 28 ins. in the ground, mkd. RS33; from which

A black oak, 16 ins. diam., bears S.87°E., 51 $\frac{1}{2}$ lks. dist., mkd. $\frac{1}{4}$ S3 RS33 BT.

A chinquapin, 7 ins. diam., bears S.49 $\frac{1}{2}$ °W., 24 lks. dist., mkd. $\frac{1}{4}$ S4 RS33 BT.

59.093 Point for N. 1/16 sec. cor. of secs. 3 and 4 at proportionate distance.

Set an iron pipe, 3 ft. long, 1 in. diam., 28 ins. in the ground, mkd. RS33; from which

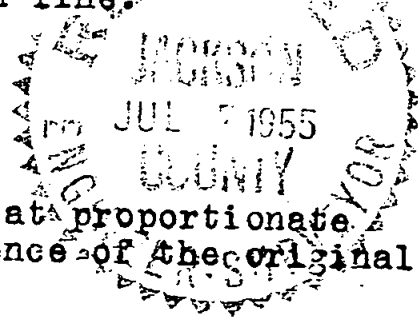

T. 34 S., R. 4 W.

Chains

A Douglas fir, 26 ins. diam., bears S.69 $\frac{3}{4}$ °E., 44 lks. dist., mkd. N 1/16 S3 RS33 BT.

A Douglas fir, 34 ins. diam., bears West, 6 lks. dist., mkd. N 1/16 S4 RS33 BT.

80.81 Point for cor. of secs. 3, 4, 33, and 34, on N. bdy. of the Tp., determined at the record bearing and distance from each extant old bearing tree. The stone is gone.

At the corner point,

Set an iron pipe, 3 ft. long, 2 ins. diam., 28 ins. in the ground, mkd. RS33; from which the extant old bearing trees:

A Douglas fir, 44 ins. diam., bears N.37°E., 36 lks. dist., with partial scribe marks visible.

A Douglas fir, 28 ins. diam., bears S.48°E., 188 lks. dist., with blaze healed.

An incense cedar, 24 ins. diam., bears S.71°W., 92 lks. dist., with blaze healed.

A sugar pine, 42 ins. diam., bears N.19°W., 49 lks. dist., with partial scribe marks visible.

From the cor. of secs. 3, 4, 9, and 10, heretofore described

S. 88° 03' W., on true line bet. secs. 4 and 9.

40.54 Point for $\frac{1}{4}$ sec. cor. of secs. 4 and 9 determined at the record bearing and distance from the only extant original bearing tree.

At the corner point,

Set an iron pipe, 3 ft. long, 1 $\frac{1}{2}$ ins. diam., 28 ins. in the ground, mkd. RS33; from which the extant original bearing tree:

A Douglas fir, 18 ins. diam., bears S.66°E., 39 lks. dist., with blaze healed.

And a new bearing tree:

A Douglas fir, 16 ins. diam., bears N.26 $\frac{3}{4}$ °E., 55 lks. dist., mkd. $\frac{1}{2}$ S4 RS33 BT.

SUBDIVISION OF SECTION

From the $\frac{1}{4}$ sec. cor. of secs. 4 and 9, heretofore described N. 0° 12' W., on N. and S. center line of sec. 4.

20.265 Point for center S. 1/16 sec. cor. of sec. 4.

Set an iron pipe, 3 ft. long, 1 in. diam., 28 ins. in the ground, mkd. RS33; from which

A yellow pine, 22 ins. diam., bears N.45 $\frac{1}{2}$ °E., 46 lks. dist., mkd. CS 1/16 S4 RS33 BT.

A Douglas fir, 30 ins. diam., bears S.55°W., 34 lks. dist., mkd. CS 1/16 S4 RS33 BT.

40.53 Point for center $\frac{1}{4}$ sec. cor. of sec. 4 at intersection with the E. and W. center line of sec. 4.

T. 34 S., R. 4, W.

Chains

Set an iron pipe, 3 ft. long, $1\frac{1}{2}$ ins. diam., 28 ins. in the ground, mkd. RS33; from which

A Douglas fir, 48 ins. diam., bears S.3°E., 139 lks. dist., mkd. C $\frac{1}{4}$ S4 RS33 BT.

A Douglas fir, 40 ins. diam., bears N.1°E., 163 lks. dist., mkd. C $\frac{1}{4}$ S4 RS33 BT.

60.45 Point for center N. 1/16 sec. cor. of sec. 4.

Set an iron pipe, 3 ft. long, 1 in. diam., 28 ins. in the ground, mkd. RS33; from which

A Douglas fir, 9 ins. diam., bears S.5°E., 105 lks. dist., mkd. CN 1/16 S4 RS33 BT.

A Douglas fir, 6 ins. diam., bears N.2 $\frac{1}{2}$ °W., 104 lks. dist., mkd. CN 1/16 S4 RS33 BT.

82.41 Point for $\frac{1}{4}$ sec. cor. of secs. 4 and 33, on N. bdy. of the Tp., determined at the record bearing and distance from each original bearing tree.

At the corner point,

Set an iron pipe, 3 ft. long, $1\frac{1}{2}$ ins. diam., 28 ins. in the ground, mkd. RS33; from which the original bearing trees:

The stumphole of a Douglas fir bears N.14°E., 66 lks. dist.

A Douglas fir, 20 ins. diam., dead and down, bears S.2°E., 26 lks. dist., with faces of old blazes decayed but ax marks visible.

And new bearing trees:

A Douglas fir, 40 ins. diam., bears N.6 $\frac{1}{2}$ °W., 246 lks. dist., mkd. $\frac{1}{4}$ S33 RS33 BT.

A chinquapin, 6 ins. diam., bears S.37 $\frac{1}{2}$ °W., 37 lks. dist., mkd. $\frac{1}{4}$ S4 RS33 BT.

From the $\frac{1}{4}$ sec. cor. of secs. 3 and 4

S. 89° 42' W., on E. and W. center line of sec. 4.

40.69 Point for center $\frac{1}{4}$ sec. cor. of sec. 4 at intersection with the N. and S. center line of sec. 4.

80.84 Point for $\frac{1}{4}$ sec. cor. of secs. 4 and 5 determined at the record distance from each original bearing tree.

At the corner point,

Set an iron pipe, 3 ft. long, $1\frac{1}{2}$ ins. diam., 28 ins. in the ground, mkd. RS33; from which the original bearing trees:

A Douglas fir, 14 ins. diam., bears S.49°E., 56 lks. dist., with the scribe marks $\frac{1}{4}$ S visible.

A Douglas fir, 28 ins. diam., bears S.55°W., 58 lks. dist., with blazes healed.

From the N. 1/16 sec. cor. of secs. 3 and 4

N. 89° 59' W., on E. and W. center line of NE. $\frac{1}{4}$ of sec. 4.

40.75 The center N. 1/16 sec. cor. of sec. 4.

T. 34 S., R. 4 W.

I hereby certify that the bearings of all lines recorded in this survey were determined by solar observations and that the survey described in the foregoing field notes was executed in conformity with the laws of the State of Oregon.

Grants Pass, Oregon.
June 25, 1955.

Norman D. Price

Norman D. Price,
Registered Professional
Land Surveyor for Oregon,
No. 33.

REGISTERED
OREGON
LAND SURVEYOR

Norman D. Price

JULY 7, 1944
NORMAN D. PRICE
No. 33

