

SURVEY FOR  
**FRED WEST**  
 SEC. 4, T. 39 S., R. 3 W. W.M.  
 BOYDEN & BOYDEN APR. 1954

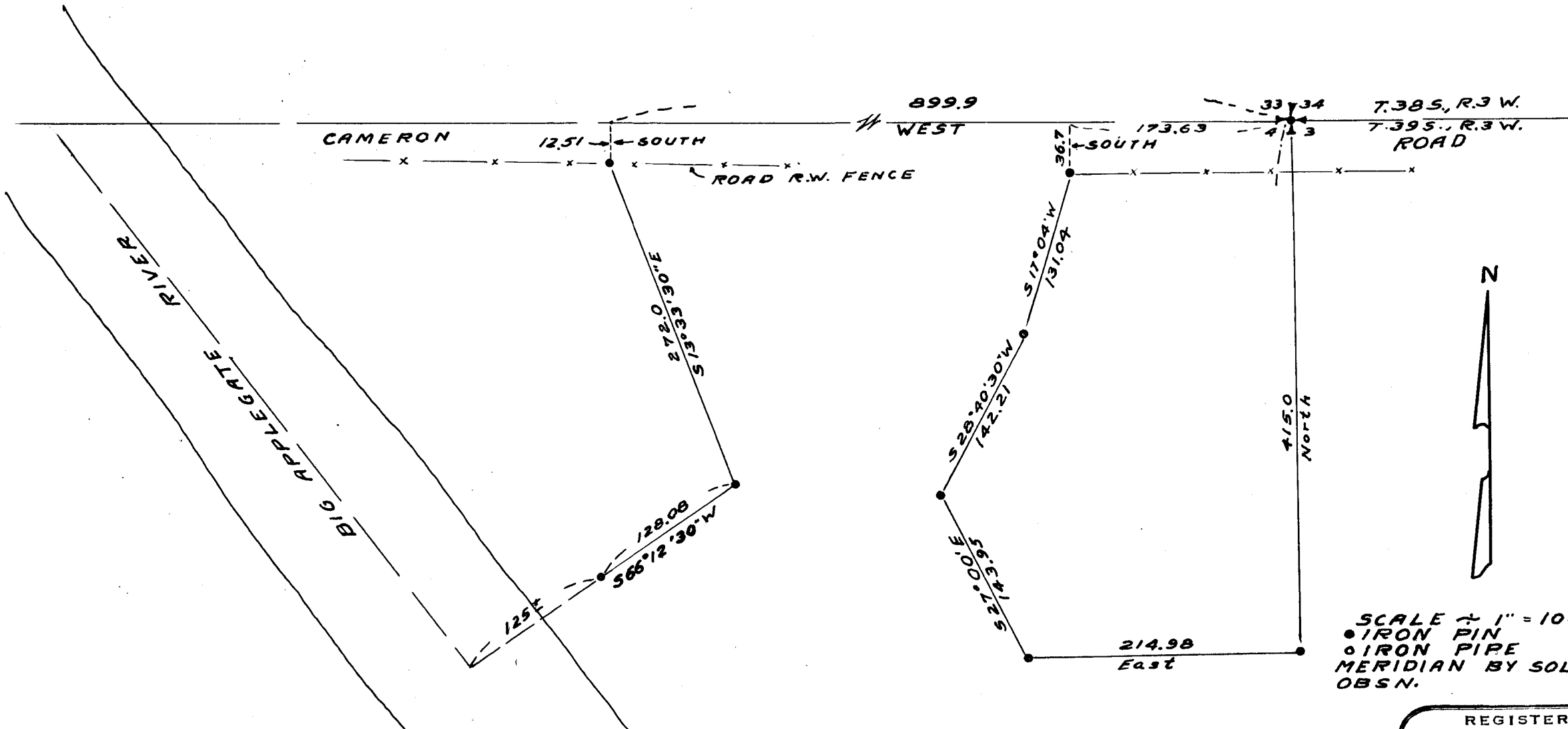

SCALE 1" = 100'  
 ● IRON PIN  
 ○ IRON PIPE  
 MERIDIAN BY SOLAR OBSN.

REGISTERED  
**OREGON**  
 LAND SURVEYOR

*Mark E. Boyden*

NOVEMBER 9, 1951  
 MARK E. BOYDEN  
 281

#7216 7316

SURVEY FOR  
SUNCREST MEMORIAL PARK, INC.  
LOCATED IN LOT 42, ROYAL ORCHARD TRACT No. 3  
SEC. 23, T 38S R 1W W.M.  
BY: BOYDEN AND BOYDEN - JUNE 1954.

REGISTERED  
OREGON  
LAND SURVEYOR

*Mark E. Boyden*

NOVEMBER 9, 1951  
MARK E. BOYDEN  
281

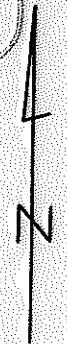

SCALE: ~ 1" = 100'

- Iron Pin
- Iron pipe

NE COR. D.L.C. #59

Fd. 3/4" PIPE

CONC. MON.

So. BDRY. NERTON PROPERTY

Fd. 1/2" PIN

PAYNE ROAD

SUNCREST ROAD

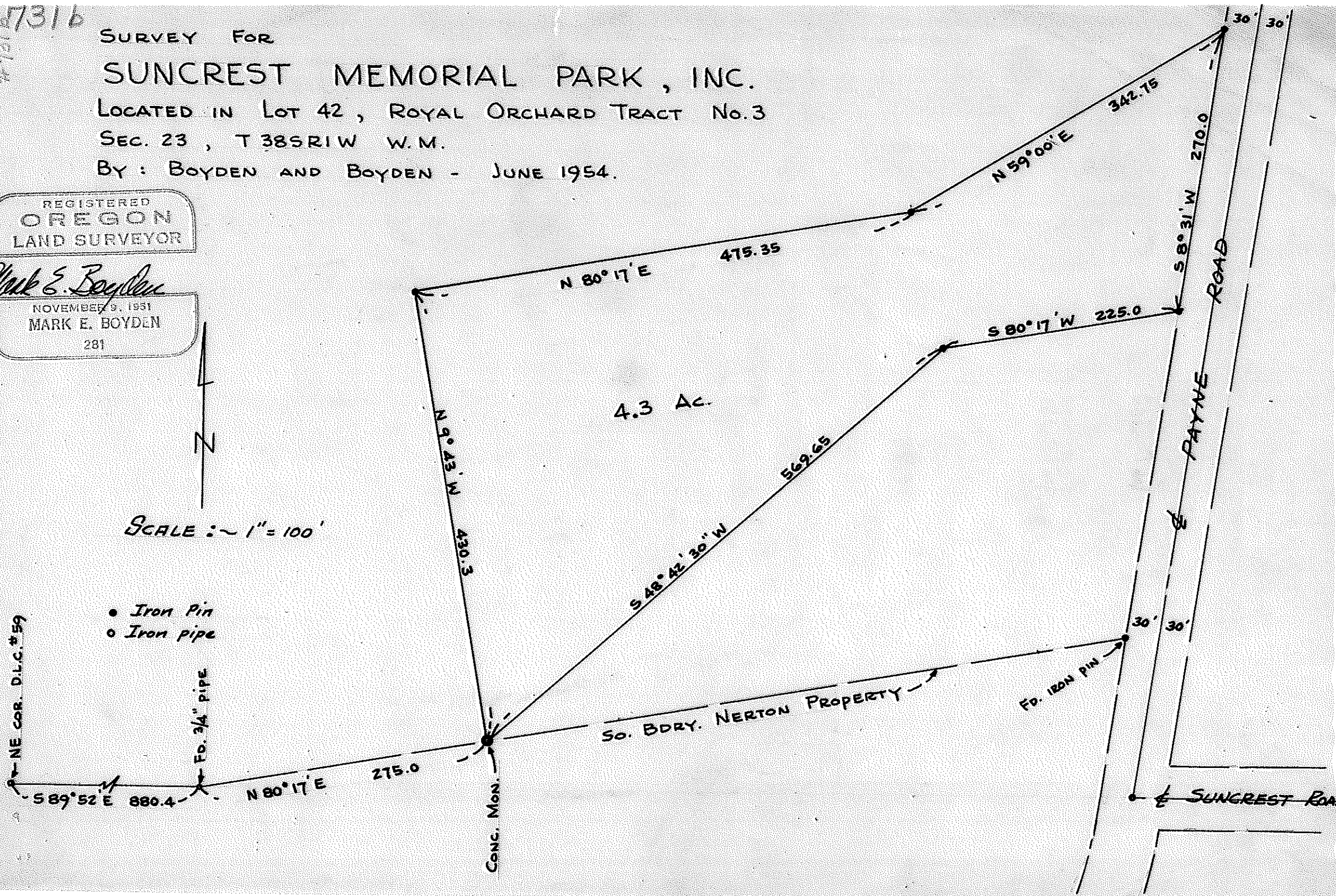

**Next Survey also filed as 731**

**38-1W-23**

- (3) At the Southeast corner of the East tract an iron pin was driven to control the line for North and South only and the description written for a more-or-less distance to the East line of Section 4.

Monumented the tracts as shown on the attached plat.

April - 1954

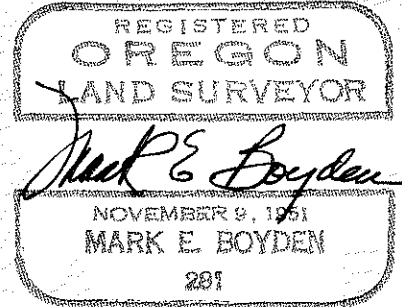

SURVEY NARRATIVE TO COMPLY WITH PARAGRAPH 209.250 OREGON  
REVISED STATUTES.

Survey For: FRED WEST.

Purpose: To monument and describe two parcels within the West property described in Jackson County Deed Records Volume 293 page 447 and Government Lot No. 1, Sec. 4 Township 39 South Range 3 West.

Procedure: Found the monuments for the Northeast corner of Section 4 and the West 1/16th Section corner on the North boundary of Section 3, Township 39 South, Range 3 West as described in the official re-established and established corner records in the county surveyor's office.

From the above corner monuments retraced the Cameron Road survey of 1929, but could find no evidence of the Road PI at Station 26+15.6.

It was explained to Mr. West that in order to correctly survey the two parcels, the following controls must be established:

- (1). A definite location of Cameron Road, accepted by the County Surveyor.
- (2). The establishment of the North line of Section 4, by traversing to the nearest known corner to the West.
- (3). The establishment of the East line of Section 4, by traversing to the nearest known corner to the South.

Mr. West was not interested in going to the expense of establishing the above mentioned controls, so the survey was completed in the following manner:

- (1). Two solar observations were taken to assure a good meridian.
- (2). Iron monuments were driven near the existing Southerly right-of-way fence of Cameron Road and called for in the description to definitely control the tracts for East and West only.

