

SURVEY FOR  
 PARSONS WAREHOUSE CO.  
 LOTS 1-4 AND 9-12, BLOCK 32  
 CITY OF MEDFORD, OREGON

728

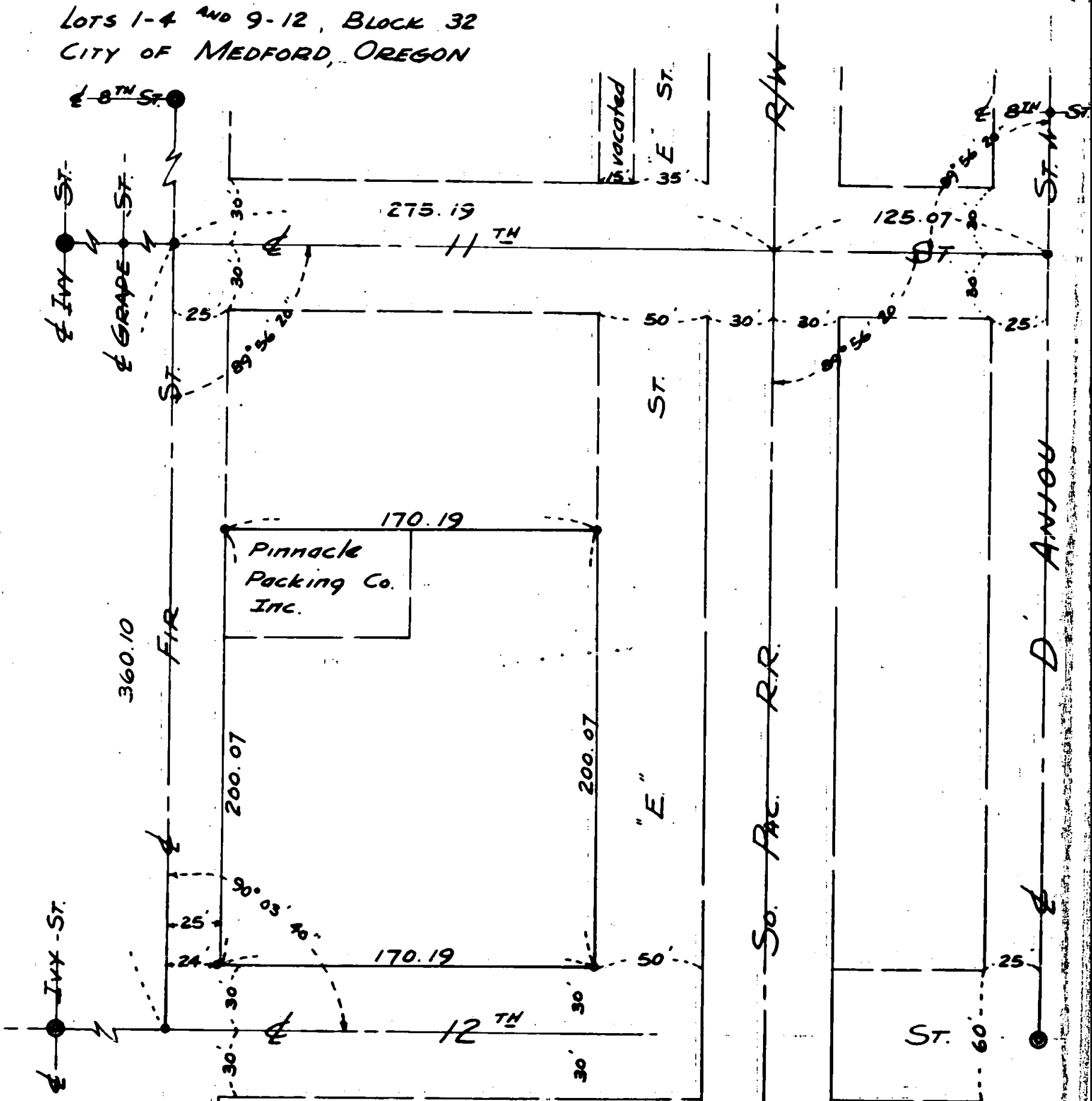

SCALE: - 1" = 60'

Surveyed By:  
 Mark E. Boyden  
 May 1955

- Lead Plug in conc. walk
- Iron Pin
- Conc. Mark.

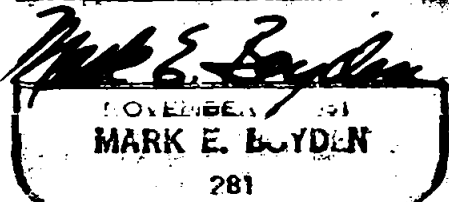
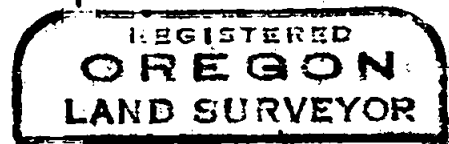
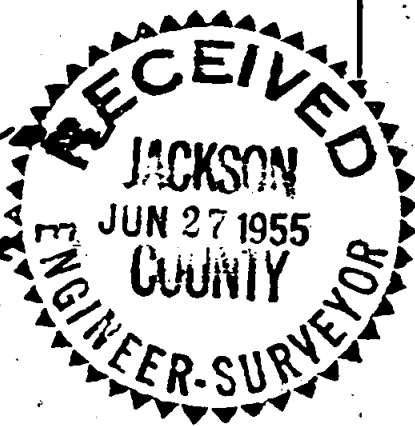

728

366

Survey Narrative to Comply with Paragraph 209.250,  
Oregon Revised Statutes

FOR: PARSONS' WAREHOUSE COMPANY

PURPOSE: To monument the outside boundary of Lots 1-4 and 9-12,  
Block 32, Original Town (now City) of Medford, Oregon.

PROCEDURE: Recovered the city street monuments shown on the attached map. Then chained the distance on 11th Street from the centerline of D'Anjou Street to the centerline of Fir Street and proportioned in the centerline of the Southern Pacific Railroad right-of-way. Then turned the angle at the railroad centerline to enclose the Easterly boundary of said Block No. 32.

Established the centerline of Twelfth Street on a Easterly projection of the line of monuments from Ivy to Fir Street to enclose the Southerly boundary of said block.

Then enclosed the tract bounded by the centerlines of Fir, Eleventh, Twelfth Streets and the centerline of the Southern Pacific Railroad right-of-way, proportioned the property and monumented same as shown on the attached map.

May 1955

