

727

Sec. 10

Sec. 11

Sec. 12

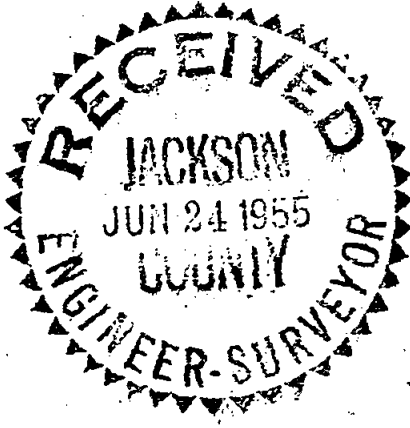
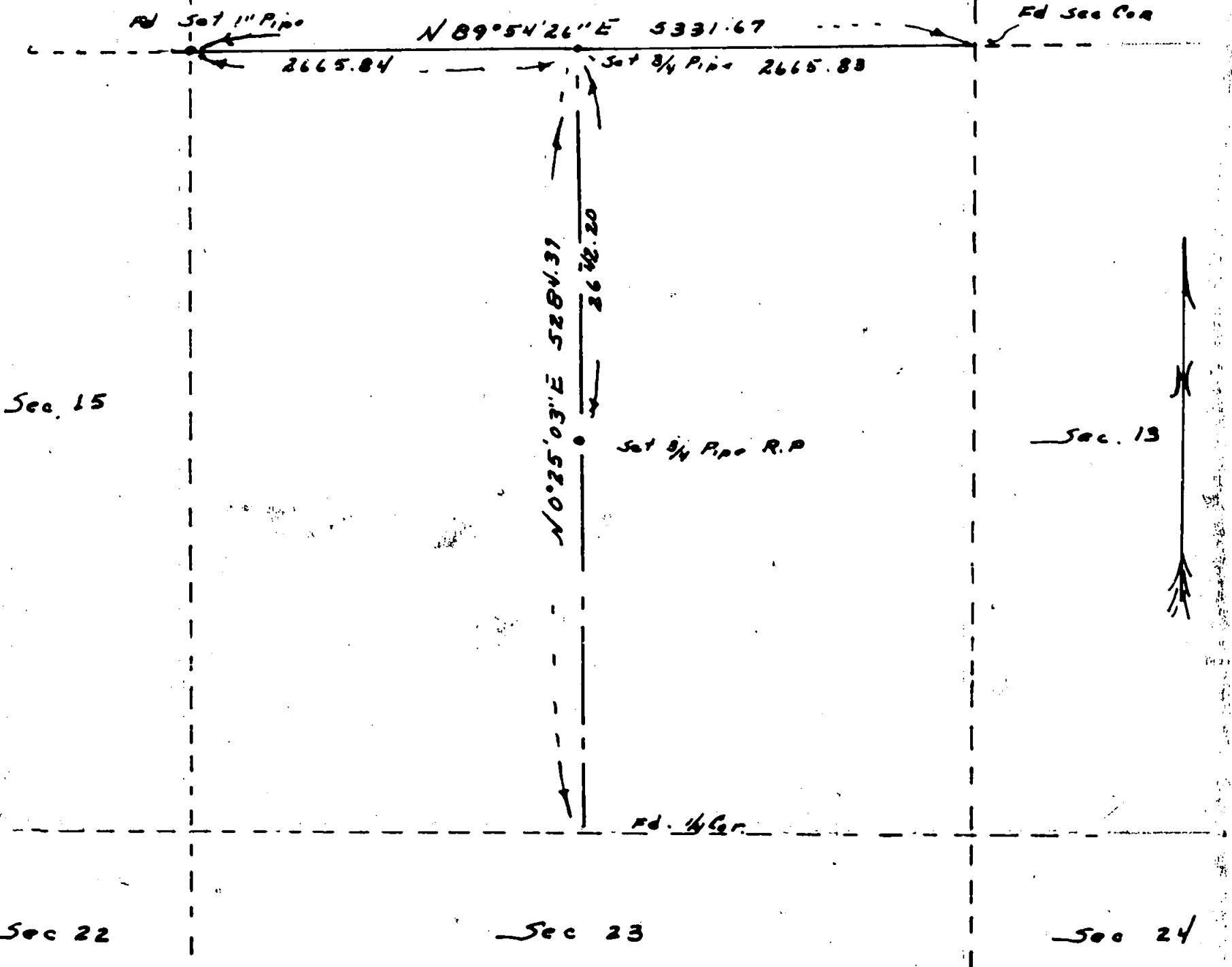

REGISTERED
OREGON
LAND SURVEYOR

Edward A. McGinty 6/12/55

JULY 10, 1953
EDWARD A. MCGINTY
301

SURVEY FOR R. DUNHAM
SEC. 14, T.38 S., R.1E, W.M.

BY, EDWA. MCGINTY
MEDFORD, OREGON

SCALE 1" = 1000'
JUNE 12, 1955

727

727

Survey Narrative to comply with O.R.S. 209-205 and 209-120

Survey for : R. Dunham

By: Edward A. McGinty

BASIS OF BEARING:

Solar Observation

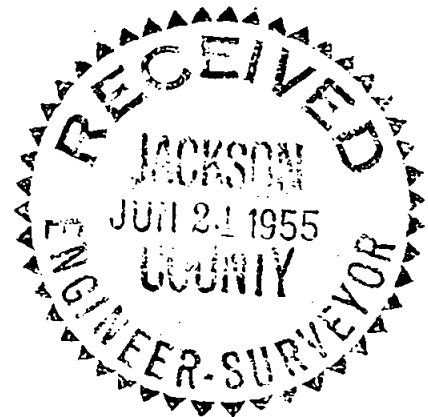

PRECEDENCE OF SURVEY:

Determined the North and South center line of Section 14, T38S, R1E, as shown. Found 1/4 corner between 14 and 23 in good condition, oak N 7°1/2°W - 75.8 feet, (W oak blaze plainly visible scribe rotted away) Forked W oak S 57 1/4°W - 49.9 feet scribe visible, by using slope distance checks records 7 1.5 feet long to both trees.

Found Sec. corner 10, 11, 14, 15 and set 1 inch iron pipe in rock mound. W oak stumps bears S 1 3/4°E - 53.5 feet, 16 inch W oak S 76 1/2°W, 175.8 feet, 16 inch W oak bears N 69°W, 140.1 feet, 30 inch Y pine N 44 1/2°E 90.5 feet.

Found Section corner 11, 12, 13, 14, one bearing tree left in fair condition, this corner was reported to County surveyor approx. 2 years previous. Y pine to the NE and SE logged, rotten remains to SE and tree to NW still remains in fair condition.

Set 3/4 inch iron pipe at 1/4 corner between 11 and 14, center of a 24 inch W fir bears S 3°W, 27.6 feet scribe 301, center of a 7 inch W fir bears N 36°E, 99.9 scribe 301.

Set 3/4 inch iron pipe (not center of section) as shown on map.

SOLAR OBSERVATION:

Place: Approx. 4346 North & 158.0 East of 1/4 cor. of Section 14 and 23.

Date: June 4, 1955, 5:00 PM, PST, or 17 hr 00m 00 PST
June 5, 1955, 1:00 AM GWT

Declination: 22°26'23"

Refraction and parralax: 0°01'20"

Elevation: 7 4500 feet

Latitude from map: 42°16'15"

Vertical angles: 28°59'40", 28°24'30", 28°00'30", 27°32'30"

Approx Varation: 20 1/4°

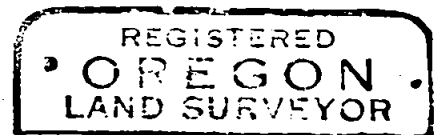

Edward A. McGinty 6/23/55

