

Fd 2" Pipe N.E. Cor. D.L.C. 37

SURVEY IN D.L.C. 37. SEC. 29

T. 37 S. R. 2 W. W.M.

FOR
CLIFFORD WOLFF

By Edw. A. McGinty
Medford, Oregon

Scale 1" = 100'
May, 23, 1955

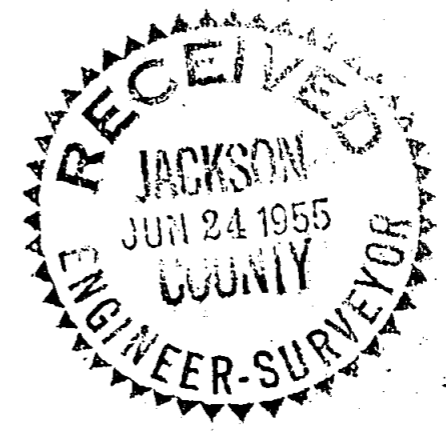

301
EDWARD A. MCGINTY
JULY 10, 1953

Edward A. McGinty 5/23/55

REGISTERED
OREGON
LAND SURVEYOR

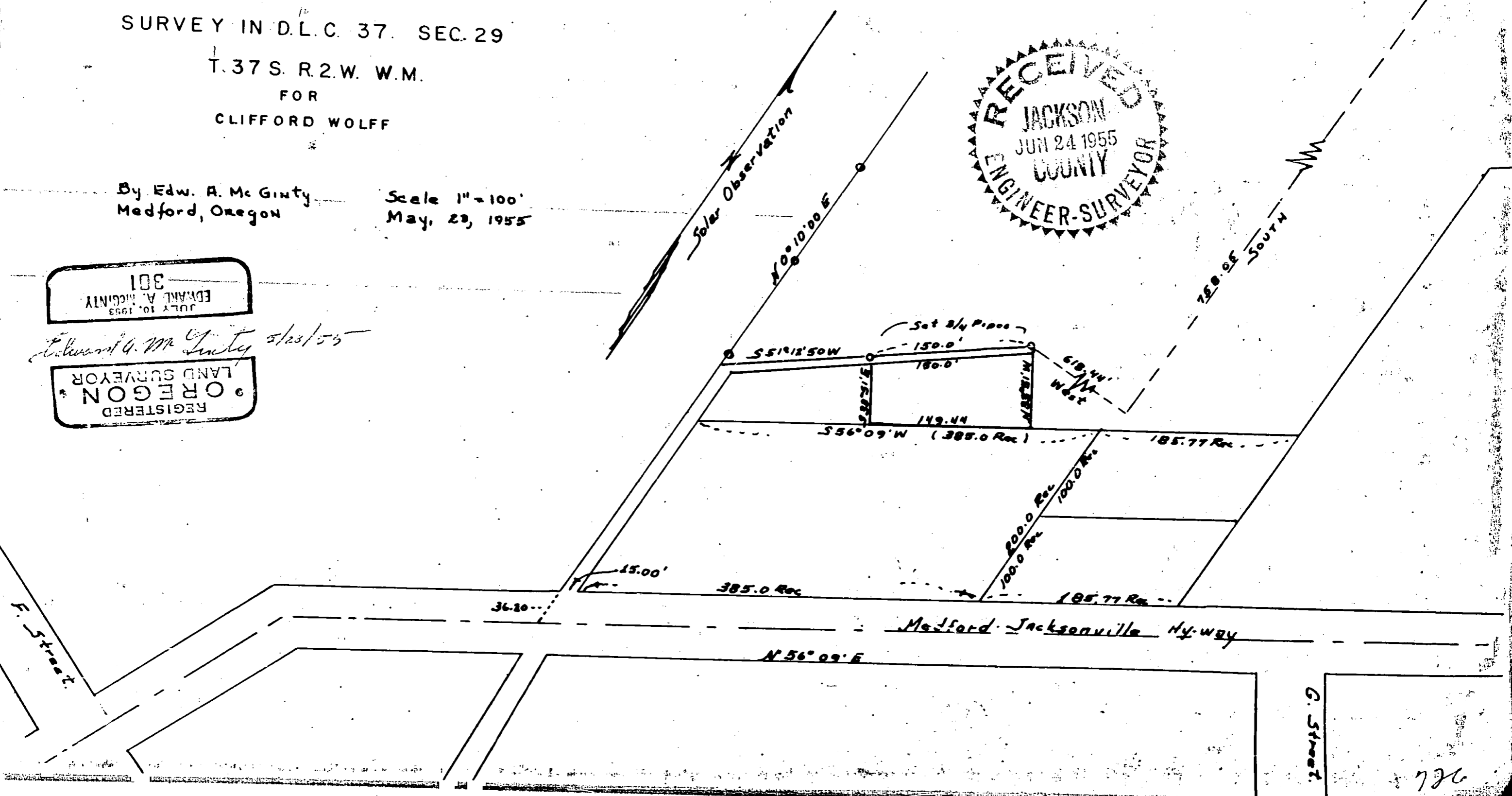

G. Street

Survey Narrative to comply with the O.R.S. 209-205 and 209-120

Survey for Clifford Wolff

By Edward A. McGinty

BASIS OF BEARING:

Solar observation

PRECEDENCE OF SURVEY:

Set 2 pipes 3/4 inch as shown by traverse from NE corner
DLC 37, T37S, R2W.

SOLAR OBSERVATION:

Place	NE cor. DLC 37
Date	May 7, 1955, 9:00 A.M. PST May 7, 1955, 17 hr. OOM GWT
Declination	16°44'00" North
Refraction & Parallax	0'50"
Latitude from map	42°19'16"
Vertical Angles	43°36'40", 44°09'40", 44°41'00"



Edward A. McGinty 6/20/55

