

SURVEY FOR MR. P.L. RUSHTON
 IN D.L.C. 77, T. 37 S. R. 2 W. (W.M.)
 JACKSON COUNTY, OREGON.
 JUNE 1955
 Scale 1" = 100'

REGISTERED
 OREGON
 LAND SURVEYOR

L. N. Dow

6.1.46
 L. N. DOW
 251

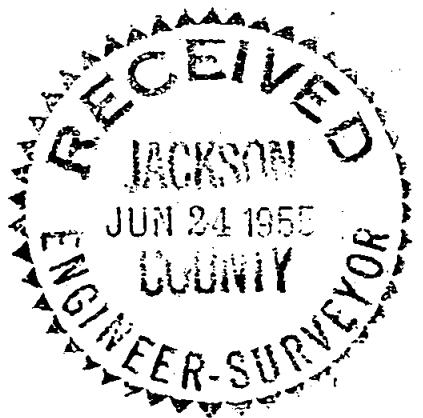

LOZIER LANE

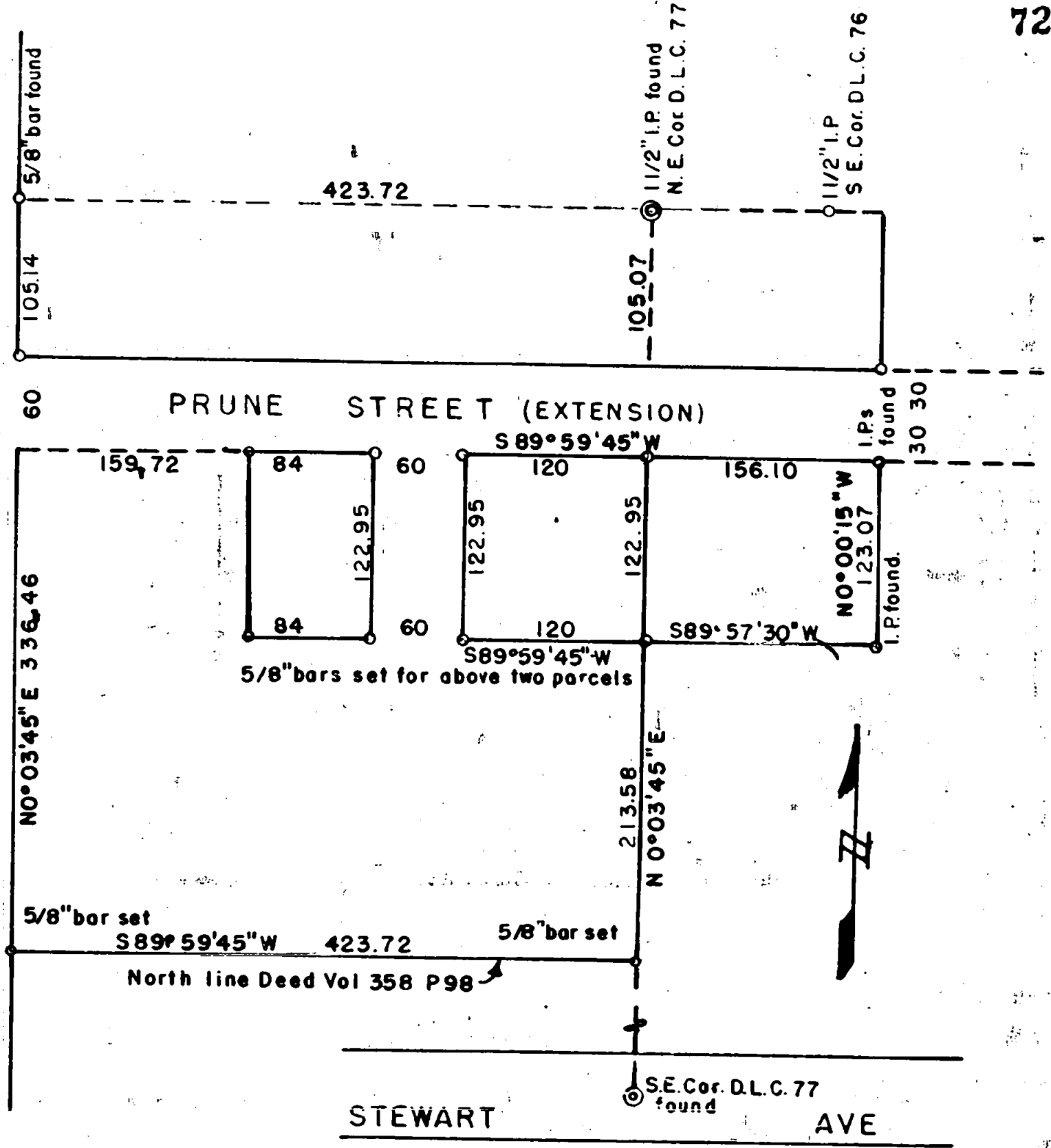

5.66.

Written narrative to accompany plat for survey No.
as specified by Oregon Law.

Survey for Mr. P.L. Rushton, Medford, Oregon.

Location in D.L.C. No. 77, T 37S, R 2 W, W.M. Jackson County, Ore.

Date June 1955.

PROCEDURE:

Began at the 1 1/2" pipe at the N.E. Corner of D.L.C. 77 and by offset established a line between it and the southeast corner of same D.L.C. on Stewart Avenue, having the location of Prune Street (extended westerly) from previous work and having pins previously checked I intersected and set a 5/8" bar on the east line of D.L.C. 77 at the south line of Prune Street, which point is 165.07 feet from the N.E. Corner of D.L.C. 77. I then established the southeast corner of the tract by record distance to Volume 358 Page 98 which point falls over 10 feet north of the existing property fence.

I then set out the two parcels as shown on the plat.

