

SURVEY FOR MRS. ADA B. MORRIS, MEDFORD, OREGON.
 Date May 7, 1955
 Scale 1" = 100' Bearings from Solar Observation.
 IN SEC. 12, T 37S.R.2W. (W.M.) JACKSON COUNTY, OREGON.

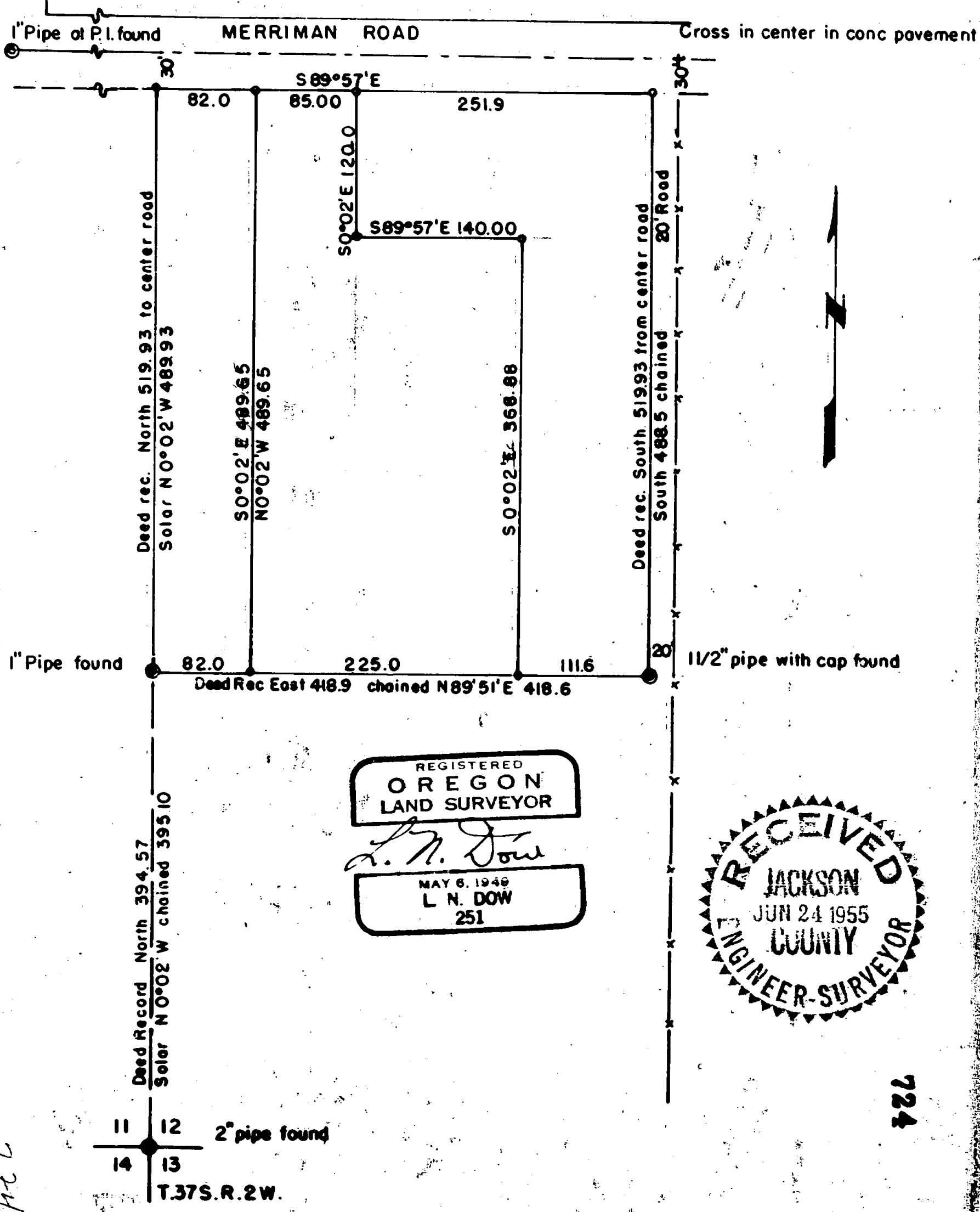

REGISTERED
OREGON
 LAND SURVEYOR
L. N. Dow
 MAY 6, 1949
 L. N. DOW
 251

RECEIVED
 JACKSON
 JUN 24 1955
 COUNTY
 ENGINEER-SURVEYOR

722

hcl

724

724

Written narrative to accompany plat for survey No. _____
as specified by Oregon Law.

Survey for Mrs Ada. B. Morris, Medford, Oregon

Located in Section 12, Township 37 South, Range 2 W.
Jackson County, Oregon.

Date of Survey May 7, 1955.

Proceedure, Found a 2" iron pipe at the corner of sections 11,12
14 and 13, and by chaining north found a 1" pipe 395.10 feet
N 0°02'W by Solar Bearings, next found a 1 1/2" pipe with cap
N 89°51'E 418.6 feet at the southeast corner of tract.

Having previously found the point of intersection at the
bend in Merriman Road and a cross in the concrete for a center
of Merriman Road 438.9 feet east of the section line a line was
set up and intersections made and corners set for the parcels
as shown on the accompanying plat.

