

# SURVEY FOR VERN B. BROPHY

NORTH 1/2 OF LOT 17, BLOCK 46, ORIGINAL TOWN OF MEDFORD,

JACKSON Co., OREGON

Date May 30, 1955

Scale 1" = 50'

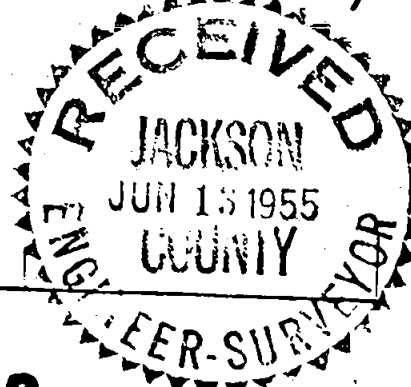

Mon.

## 8th Str.

R 275.14

Mon.

GRAPE STR. R. 360.06  
CX. 360.07

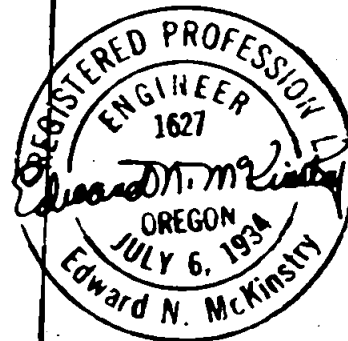
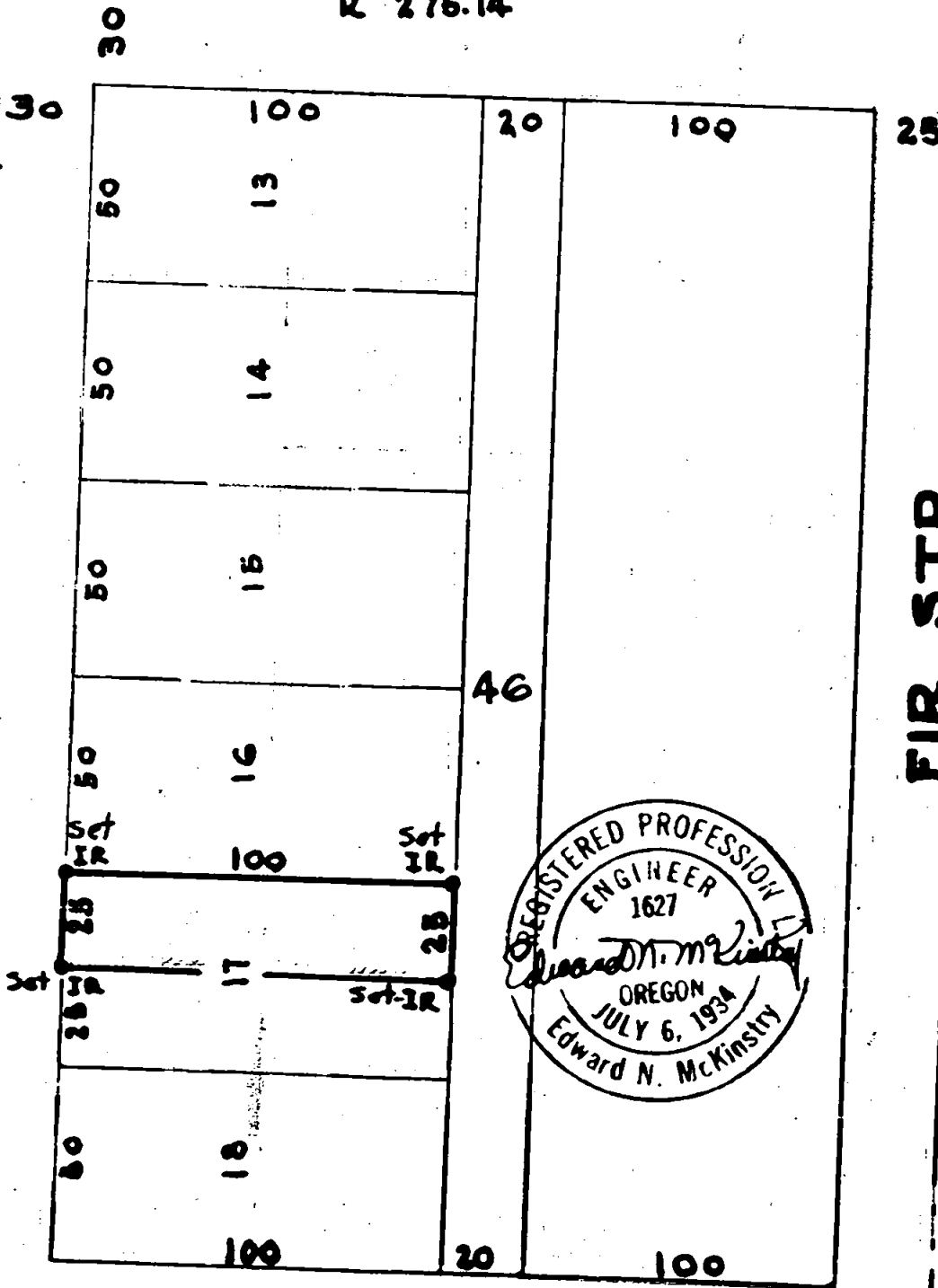

## 9th Str.

R-275.17

C-275.17

Mon.

Mon.

Written narrative to accompany plat for survey No. 723  
as specified by Oregon Law.

Survey for Vernon B. Brophy.

Date of Survey May 30, 1955.

Purpose of survey to locate and establish corners for the north  $\frac{1}{2}$  of Lot 17 Block 46 Original Town of Medford.

Procedure:

Monuments at 8th and Grape, 9th and Grape, and 9th and Fir Streets were located. Distances between said monuments were checked and found to agree with the record distances. The angle from Grape Street to 9th Street was checked in accordance with the record.

With the transit set on the monument at 9th and Grape and fore sight on 8th and Grape, temporary points were set along the center line of Grape Street opposite the South and North side of the lot being surveyed, being set by measuring along said center line distances of 105' and 130' respectfully. From these points an angle of  $90^{\circ}03'$  was turned to the right and parallel with 9th Street. Steel rods  $\frac{5}{8}$ " in diameter and 30" long were driven 30' and 130' from the center line of Grape Street as shown on the accompanying plot.

