

SURVEY FOR  
 M. B. CASTER  
 LOCATED IN SEC. 35, T36SR2W  
 BY: BOYDEN & BOYDEN  
 APRIL 1955

REGISTERED  
 OREGON  
 LAND SURVEYOR  
*Mark E. Boyden*  
 NOVEMBER 1951  
 MARK E. BOYDEN  
 281

RECEIVED  
 JACKSON  
 JUL 2 1955  
 COUNTY  
 ENGINEER-SURVEYOR

S.S.W. cor. D.L.C. #56

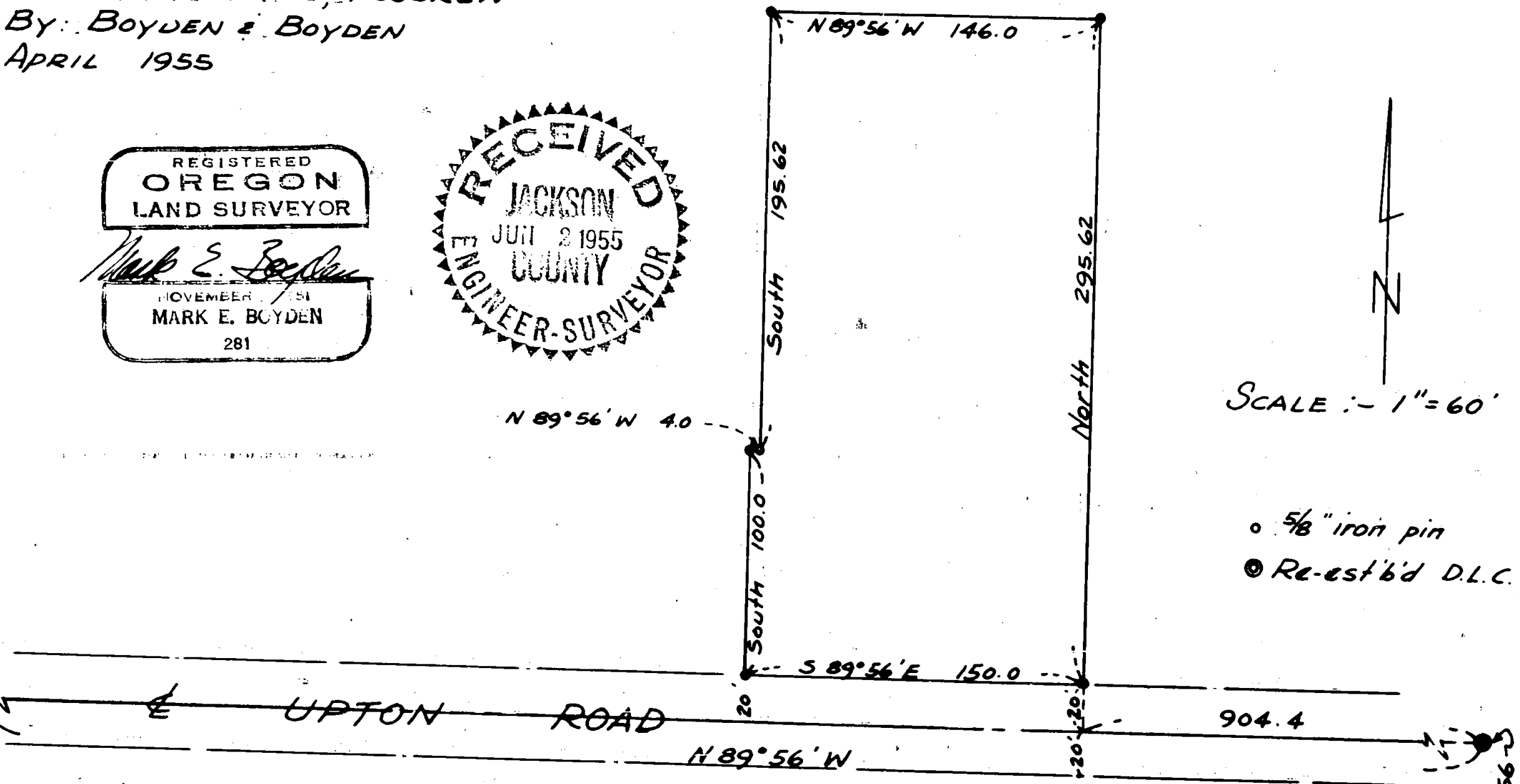

SCALE :- 1" = 60'

o 5/8" iron pin  
 ● Re-est'bd D.L.C. cor.

S.E. cor.  
 D.L.C. #56

Survey Narrative to comply with Paragraph 209.250, Oregon Revised  
Statutes

SURVEY FOR: M. B. Caster

Purpose: To monument and describe a 1.0 acre tract within the  
Caster property, located in Section 35, Township 36  
South, Range 2 West.

PROCEDURE: Recovered the reestablished South, Southwest and the  
Southeast corners of D.L.C. #56 and monumented the tract with iron  
pins as directed by Mr. Caster.

Meridian by solar observation as previously determined  
on Survey No. 678.

April 1955

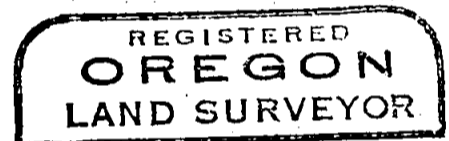

*Mark E. Boyden*

