

REGISTERED
OREGON
LAND SURVEYOR

Mark E. Boyden

NOVEMBER 1951
MARK E. BOYDEN
281

SURVEY FOR
DONALD AARSETH
LOCATED IN SEC. 14, T38SR2W
By: BOYDEN & BOYDEN
MARCH 1955.

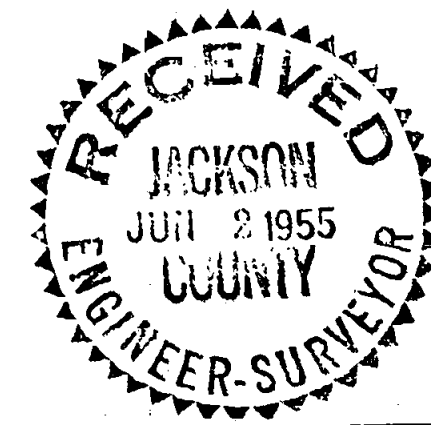

S.W. cor. D.L.C. #48

N 0° 08' 30" W

S 89° 12' 30" W 699.5

N 89° 44' 20" E

S.S.E. cor. D.L.C. #48

0 252 H1N05

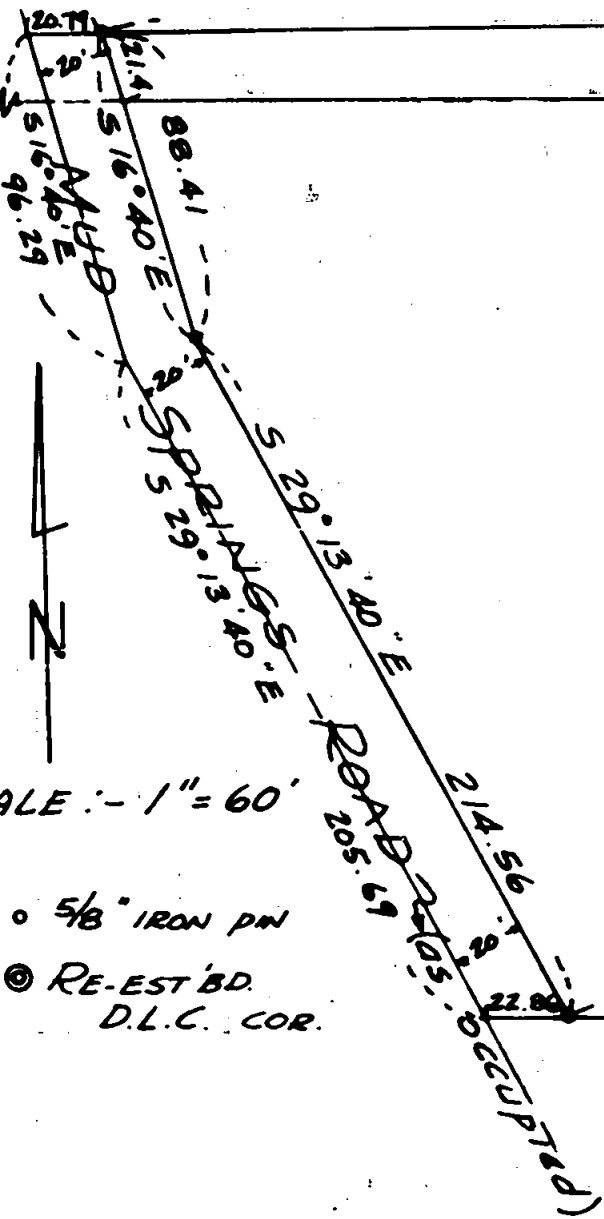

SCALE: - 1" = 60'

- 5/8" IRON PIN
- ◎ RE-EST' BD. D.L.C. COR.

N 89° 44' 20" E 569.4

Survey Narrative to comply with Paragraph 209.250,
Oregon Revised Statutes

SURVEY FOR: Donald Aarseth

PURPOSE: (1) To describe a parcel to be purchased by Aarseth lying adjacent to the North boundary of the Aarseth property.

(2) Redescribe the Aarseth property formerly described in Jackson County Deed Records (Volume 380, Page 119) after the purchase of said parcel, and obtain a quit-claim deed from Juhnke (Deed Records, Volume 246, Page 559) which property laps the road boundary of the Aarseth property, all being located in Section 14, Township 38 South, Range 2 West.

PROCEDURE: Computed the location of the East and South boundaries of D.L.C. #48 from the reestablished South, Southeast corner of said D.L.C. and the random-traverse hubs previously set by this office (see Survey No. 703).

In that no definite location or right of way width has at present been determined for the Mud Springs Road, the subject property was described to the center of the existing road (being subject to the road right of way), with witness corners set out to perpetuate the described boundaries.

Meridian by the solar observation.

April 1955

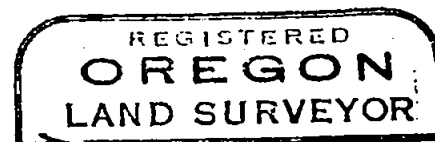

Mark E. Boyden
NOVEMBER 9, 1951
MARK E. BOYDEN
281

