

SURVEY FOR
 BEN DIERKS
 LOCATED IN BLOCK No. 20, ORIGINAL
 TOWN (NOW CITY) OF MEDFORD, OREGON
 BY: BOYDEN & BOYDEN MAR. 1955.

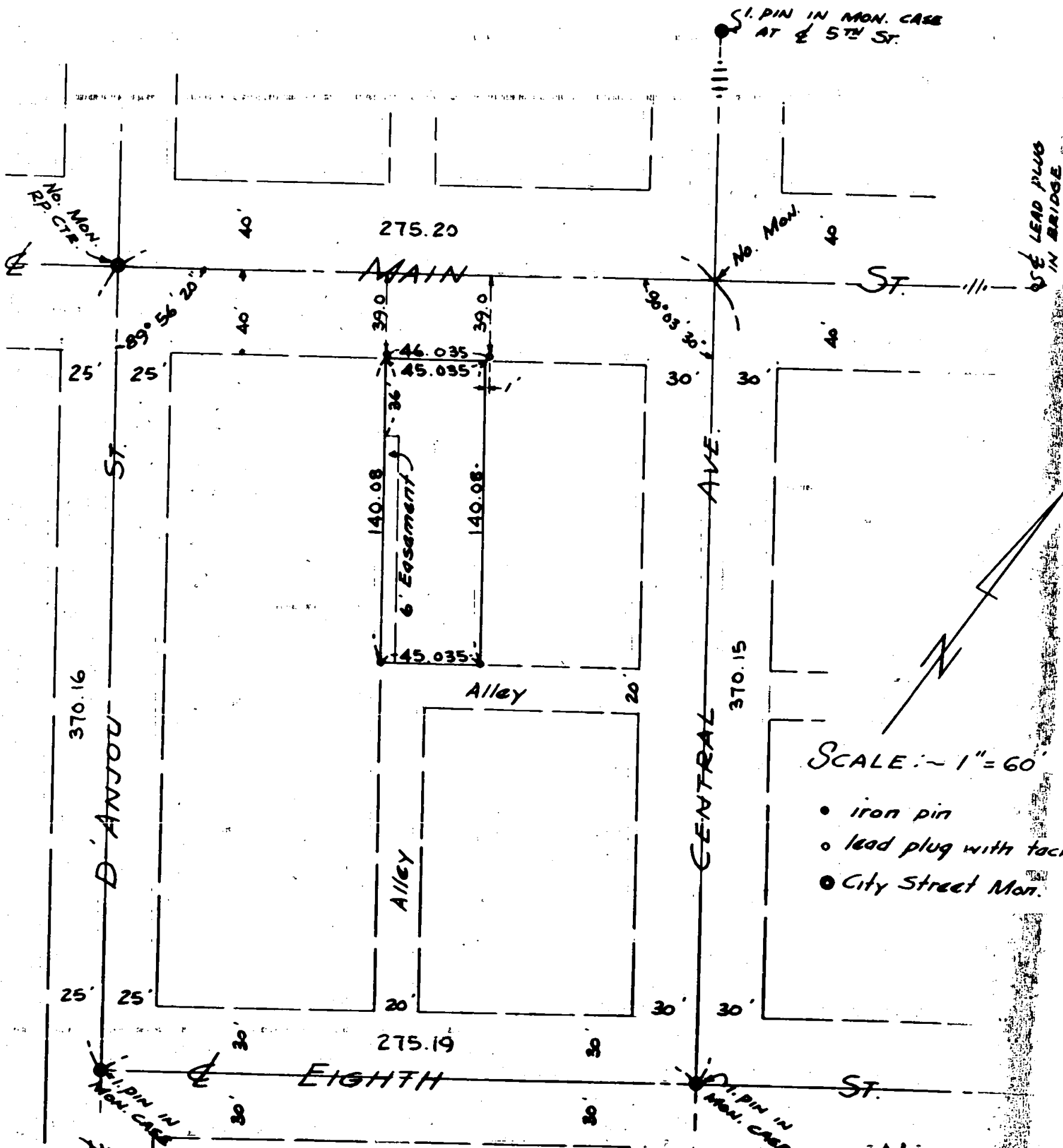

SCALE: ~ 1" = 60'

- iron pin
- lead plug with tack
- City Street Mon.

REGISTERED
 OREGON
 LAND SURVEYOR

Mark E. Boyden

NOVEMBER 9 1951
 MARK E. BOYDEN
 281

RECEIVED
 JACKSON
 JUN 2 1955
 COUNTY
 ENGINEER-SURVEYOR

Survey Narrative to comply with Paragraph 209.250,
Oregon Revised Statutes

FOR: Ben Dierks

PURPOSE: To monument the boundaries of that property described in Jackson County Deed Records, Volume 400, Page 459 and 460, being in Block No. 20, Original Town of Medford, Oregon.

PROCEDURE: Found the iron pin monuments in monument cases on 8th Street at Front Street and Central Avenue. Used the R. P. center at Front and Main Street as previously established by this office and used on Survey No. 600, and cut in the center at Main Street and Central Avenue from monument controls shown on the attached map.

Enclosed said Block 20 from the above mentioned street controls by angles and distances and proportioned the property corners accordingly.

March 1955

REGISTERED
OREGON
LAND SURVEYOR

Mark E. Boden
NOVEMBER
MARK E. BODEN
281

RECEIVED
JACKSON
JUN 2 1955
COUNTY
ENGINEER-SURVEYOR