

714

# SURVEY OF BLOCKS 9 & 10 HIGHCROFT ADDITION

Made at request of W.J. Warner

April 1955 Scale 1"=100'

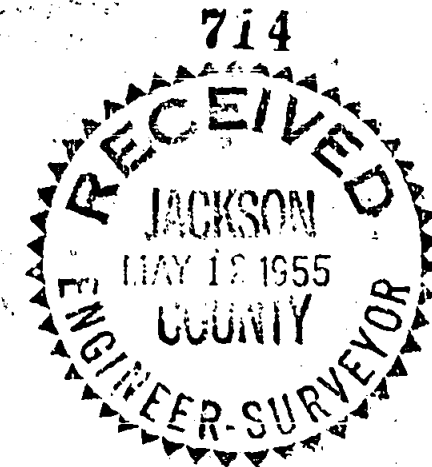

19 20  
30 29  
425.0'  
Conc. mon. with brass plate  
set in file found

5/8" bars set at all lot corners & radius points

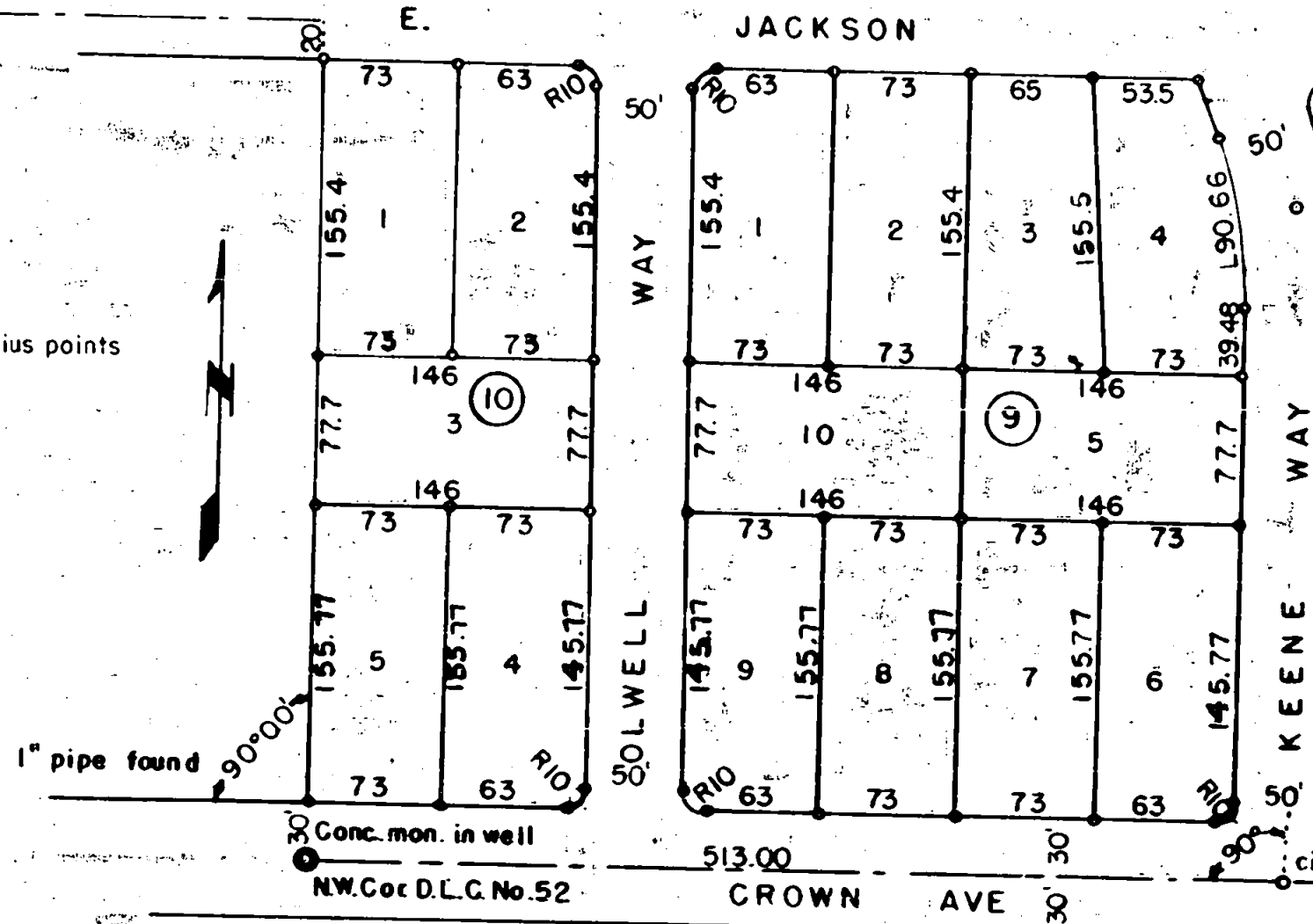

315.8' I.P. found

REGISTERED  
OREGON  
LAND SURVEYOR

*L. N. Dow*

MAY 6, 1940  
L. N. DOW  
251

714

Written narrative to accompany plat for survey No. \_\_\_\_\_  
as specified by Oregon Law.

Survey for Mr. W.B. Warner, Medford, Oregon.

Date April 1955.

Purpose to restake lots in Block 9 and 10 of Highcroft  
Addition to the City of Medford, as per the official plat thereof.

Procedure; Having located the corner monument to Sections  
19, 20, 30 and 29, said monument now being a concrete monument with  
brass plate set by the City crew over the original monument in Jackson  
Street, and also having a lot pin also used to lay out Jackson  
Street as now being constructed, I ran record distance of 425.0 feet  
East of Jackson, and South 20.0 feet to establish the North West corner  
of Block 10. I then found a 1" pipe at the Southwest corner of Block 10  
and with a city center point in the intersection of Crown and Keenway  
that has been set for a monument but not yet monumented I retraced  
all lot lines and set all corners as shown on the accompanying plat.

REGISTERED  
OREGON  
LAND SURVEYOR

*L. N. Dow*

MAY 6. 1949  
L. N. DOW  
251

