

**SURVEY OF M. & B. PROPERTY FOR JULIUS DOBROT**  
Located in Sec. 34, in D.L.C. 58, T 36 S., R 2 W. (W.M.)  
JACKSON COUNTY, OREGON.

MAR. 13, 1955 SCALE 1" = 100'

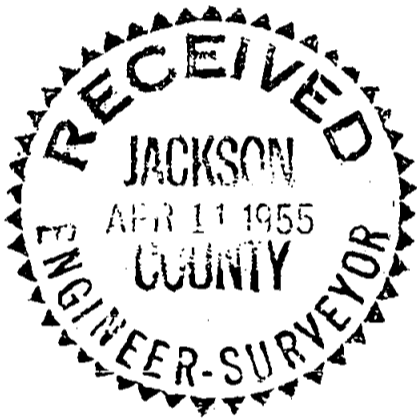

REGISTERED  
OREGON  
LAND SURVEYOR  
*L. N. Dow*  
MAY 6, 1949  
L. N. DOW  
251

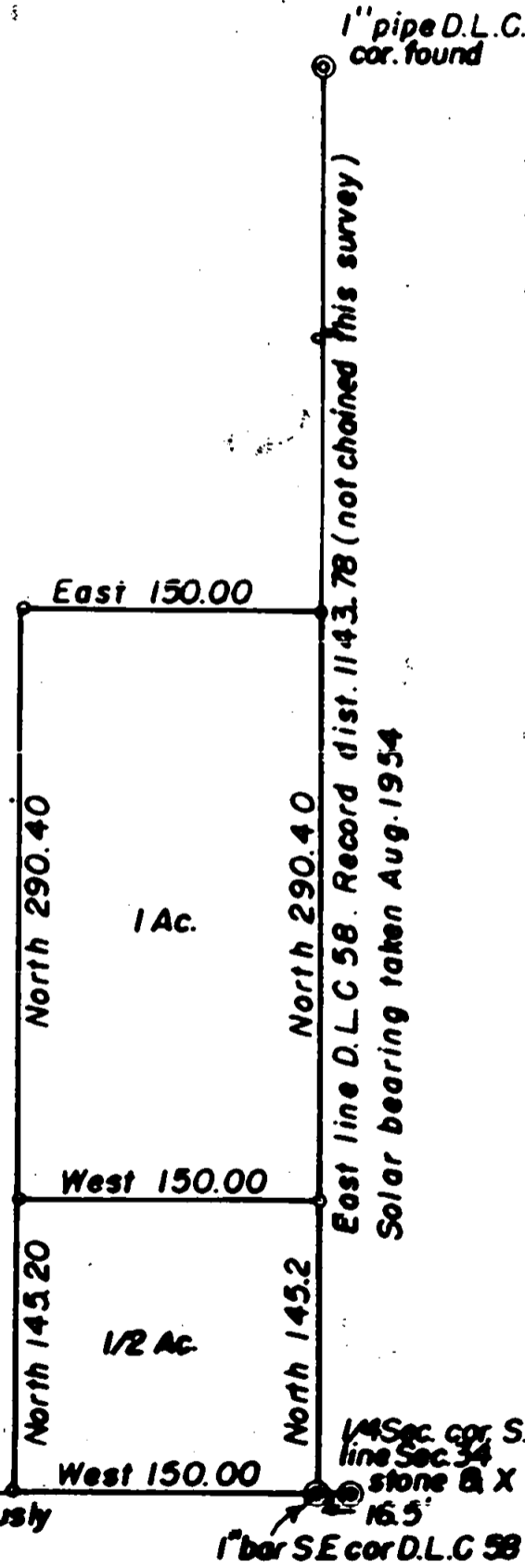

Record south line D.L.C. 58 as used previously

711

Written narrative to accompany plat for survey No. \_\_\_\_\_  
as specified by Oregon Law.

Z Survey for Julius Dobret, Central Point, Oregon.

Date Mar. 13, 1955.

Purpose to stake out a 1/2 and a 1 Acre tract along east line.

PROCEEDURE, having previously used the east line of this  
property, and having the Southeast corner of D.L.C. No. 58, and  
a 1" pipe on the east line 1143.78 feet to the north, using solat  
taken August 1954 for bearings, I staked the corners and set  
5/8" x 30" iron bars as shown on the plat.

