

SURVEY OF M. & B. PROPERTY IN S7, T. 37S, R. 1W. (W.M) JACKSON COUNTY, OREGON.
FOR E.C. BRITTSAN, MEDFORD, OREGON.
MARCH 12, 1955 Scale: 1" = 50'
Weather cloudy, stormy. Bearings Deed record on Delta Waters Road

REGISTERED
OREGON
LAND SURVEYOR
L. N. Dow
L. N. DOW
251

RECEIVED
JACKSON
APR 11 1955
COUNTY
ENGINEER-SURVEYOR

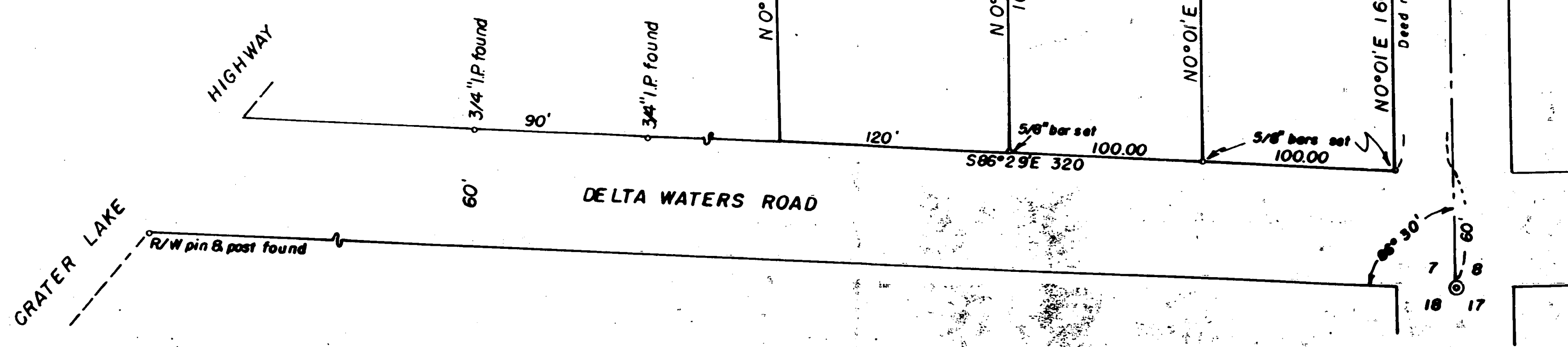

N 0° 01' E 297.83
N 0° 01' E 97.0
N 0° 01' E 160.00
N 0° 01' E 160.00
N 0° 01' E 257.00
N 0° 38' 20" W 208.11
S 86° 29' E 320
S 86° 29' E 200.00
S 86° 29' E 285.19
N 70° 56' E 90.12
N 36° 29' 30" E 380.30
320.56
59.74
85.19
97.00
100.00
100.00
120'
60'
30'
7
8
18
17

Center of ROGUE RIVER VALLEY IRRIGATION DISTRICT CANAL

HIGHWAY

DELTA WATERS ROAD

OLD CRATER LAKE HIGHWAY

N 0° 01' E 564.23 to approx center canal on centerline
Deed record 564.23 - Chained 554.83

Written narrative to accompany plat for Survey No. 710
as specified by Oregon Law.

Survey for Mr. E.C. Brittsan, Medford, Oregon.

Date March 12, 1955.

Having first found the section corner at the south line of Delta Waters Road and the Old Crater Lake Highway, and having a right of way pin and post on the south line of Delta Waters Road at the New Crater Lake Highway, also having 2 3/4" pipes on the north line of Delta Waters Road, the south line was established.

A great deal of trouble was encountered from pins along the east line of the Old Crater Lake Highway, points were set in for a mile north of the section corner and the centerline varied as much as three feet; finally the deed record angle was turned from the Section corner and measurements taken to the center of the concrete structure across the irrigation canal which coincided, then it was found that the Highway Right-of way pin on the east line at Station 2285+12.44 also checked this information.

As the center of the irrigation canal determined the west and north line. the property was then staked, and 5/8" x 30" iron pins set as shown on the plat.

