

LOL #

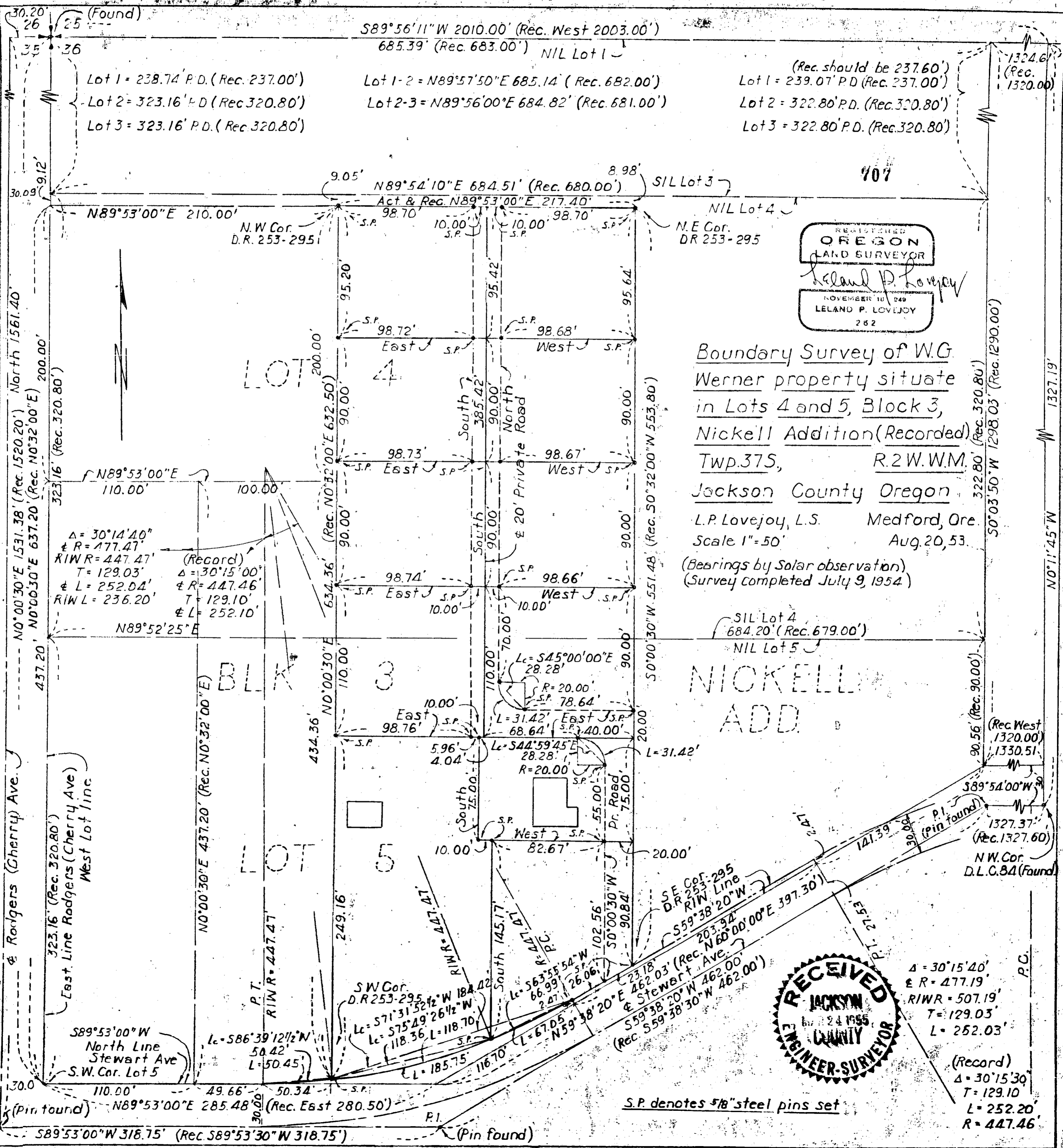

Lot 1 = 238.74 P.D. (Rec. 237.00')  
 Lot 2 = 323.16 P.D. (Rec. 320.80')  
 Lot 3 = 323.16 P.D. (Rec. 320.80')

S89°56'11" W 2010.00' (Rec. West 2003.00')  
 685.39' (Rec. 683.00') NIL Lot 1  
 Lot 1-2 = N89°57'50" E 685.14' (Rec. 682.00')  
 Lot 2-3 = N89°56'00" E 684.82' (Rec. 681.00')

(Rec. should be 237.60')  
 Lot 1 = 239.07' P.D. (Rec. 237.00')  
 Lot 2 = 322.80' P.D. (Rec. 320.80')  
 Lot 3 = 322.80' P.D. (Rec. 320.80')

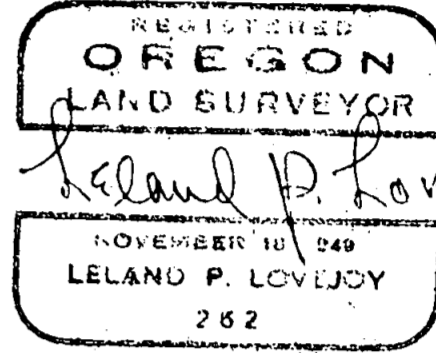

Boundary Survey of W.G. Werner property situate in Lots 4 and 5, Block 3, Nickell Addition (Recorded) Twp. 37S, R. 2W.W.M., Jackson County Oregon

L.P. Lovejoy, L.S. Medford, Ore.  
 Scale 1" = 50'  
 Aug. 20, 53.  
 (Bearings by Solar observation)  
 (Survey completed July 9, 1954)

Δ = 30°14'40"  
 R = 477.47'  
 RIWR = 447.47'  
 T = 129.03'  
 L = 252.04'  
 RIWL = 236.20'

(Record)  
 Δ = 30°15'00"  
 R = 447.46'  
 T = 129.10'  
 L = 252.10'

Δ = 30°15'40"  
 R = 477.19'  
 RIWR = 507.19'  
 T = 129.03'  
 L = 252.03'

(Record)  
 Δ = 30°15'30"  
 T = 129.10'  
 L = 252.20'  
 R = 447.46'

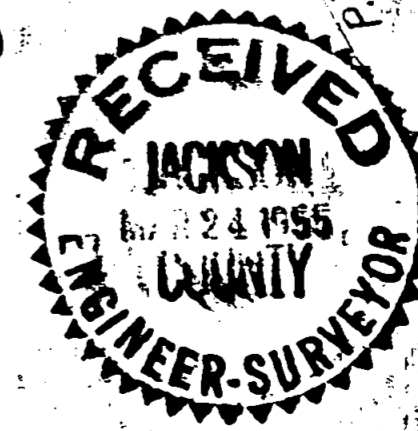

S.P. denotes 5/8" steel pins set

Survey Narrative to Comply with Section 87-330

State of Oregon Law (1947)

Survey For: W. G. Werner  
Stewart Avenue  
Medford, Oregon

Purpose of Survey: To run out property boundaries.

Survey Location: Lots 4 and 5, Block 3, Nickell  
Addition, Medford, Oregon.

Survey Procedure: Found monuments shown on map.  
Set property corners as indicated  
on proportionate basis.

Leland P. Lovejoy  
Registered Land Surveyor  
March 15, 1955

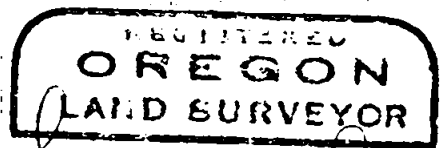

*Leland P. Lovejoy*

