

706

N.W. Cor. D.L.C. 78
(FOUND)

N.E. Cor. D.L.C. 78
(FOUND)

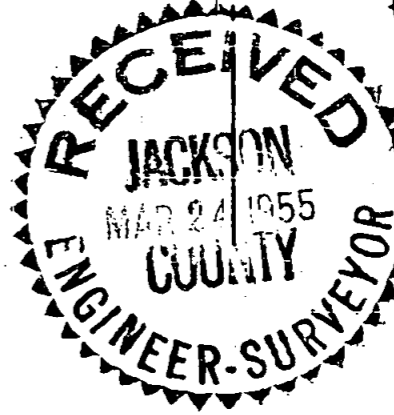
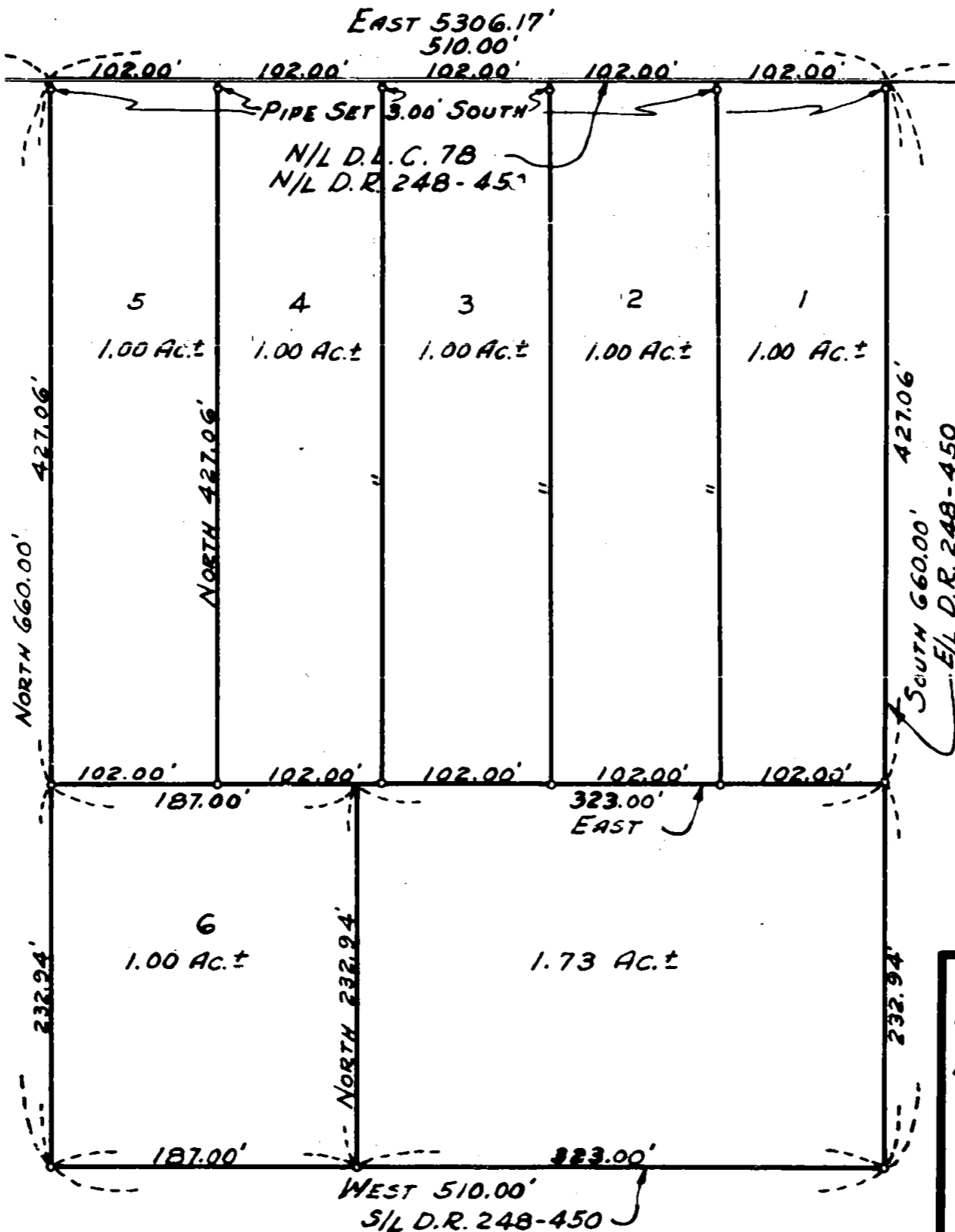

REGISTERED
OREGON
LAND SURVEYOR

Leland P. Lovejoy

NOVEMBER 18, 1949
LELAND P. LOVEJOY
262

1" & 3/4" G.I. PIPE SET
(1" G.I. PIPE SET ON FOUR
EXTERIOR CORNERS ONLY)

(RECORD NORTH = N.0° 05' 45" W.
BY SOLAR OBSERVATION)
RECORD BEARINGS USED.

MAP SHOWING PROPERTY IN
D.L.C. #78, T.37S., R.2W. W.M.
JACKSON COUNTY, OREGON
L.P. LOVEJOY L.S. MEDFORD, ORE.
SCALE: -1"=100' - FEB. 26, 1955

Survey Narrative to Comply with Section 87-330

State of Oregon Law (1947)

Survey For: Lewis Clark
 Madrona Lane
 Medford, Oregon

Purpose of Survey: To subdivide property for future sale.

Survey Location: D.L.C. 78, Township 37 South, Range 2 (Sec. 35)
 West, Willamette Meridian.

Survey Procedure: Monuments found as indicated on map.
 Property corners set as indicated.

Leland P. Lovejoy
 Registered Land Surveyor
 March 15, 1955

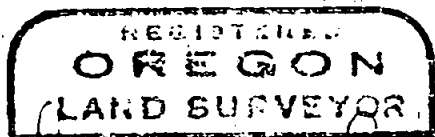

Leland P. Lovejoy

 A handwritten signature in cursive script, reading "Leland P. Lovejoy".
