

SURVEY FOR
KOGAP LUMBER INDUSTRIES
SECS. 31 AND 32, T37SRIW,
BY: BOYDEN & BOYDEN
FEB. 1955

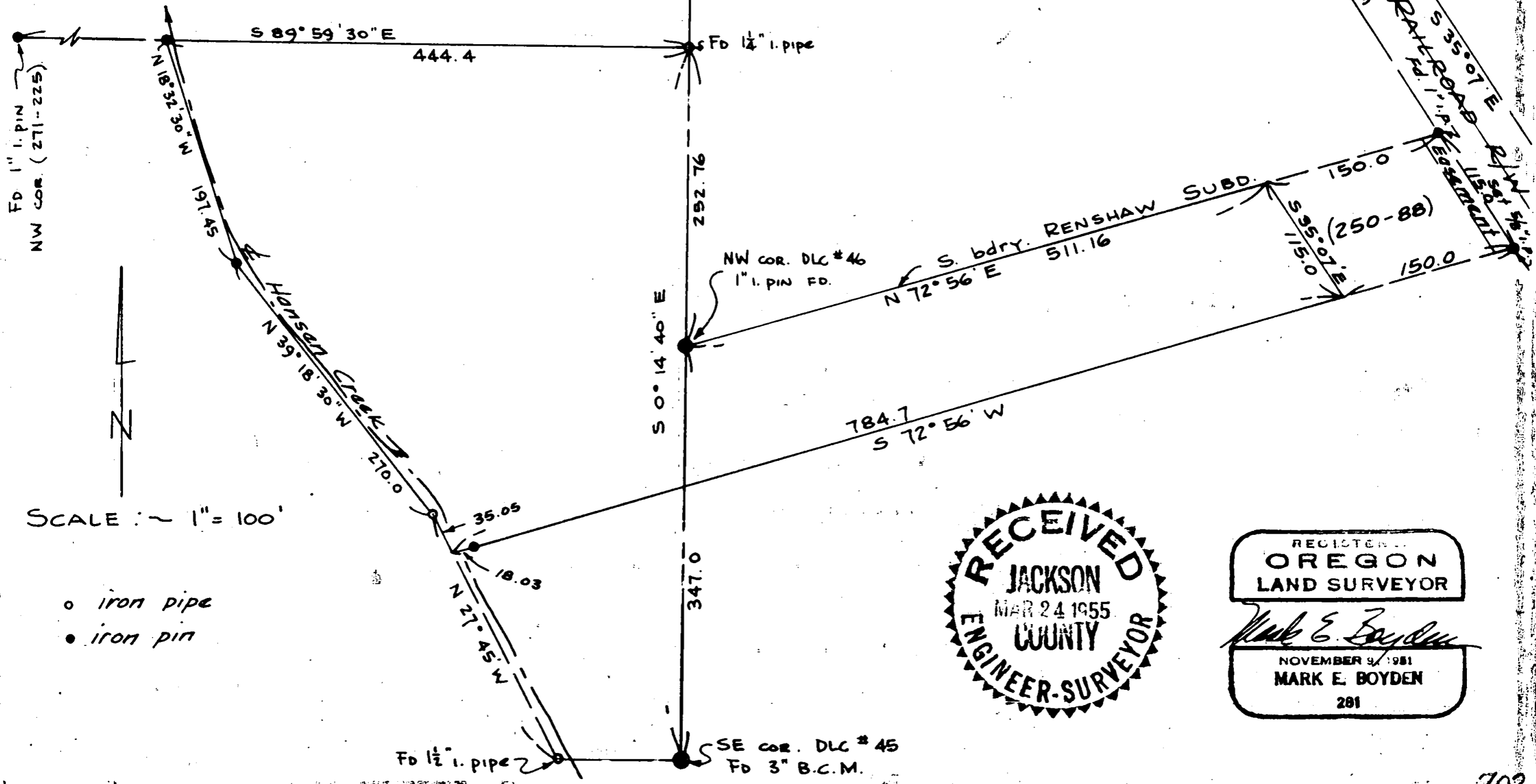

SCALE : ~ 1" = 100'

- o iron pipe
- iron pin

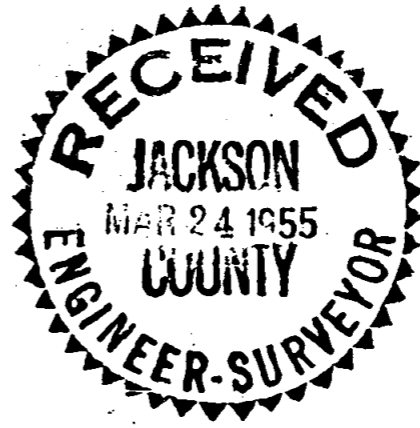

REGISTERED
OREGON
LAND SURVEYOR

Mark E. Boyden

NOVEMBER 9, 1981
MARK E. BOYDEN
281

Survey Narrative to comply with Paragraph 209.250,
Oregon Revised Statutes

SURVEY FOR: Kogap Lumber Industries, an Oregon corporation.

PURPOSE: To monument and describe a parcel located in Sections 31 and 32, Township 37 South, Range 1 West, Willamette Meridian.

PROCEDURE: In a comprehensive survey made by this office in 1929-1930, the Southeast corner of D.L.C. #45; the Northwest corner D.L.C. #46 (on the East boundary of D.L.C. #45); the Southerly boundary of RENSHAW SUBDIVISION and the BUTLER TRACTS in D.L.C. #45 as they are now described were monumented.

Found all of the control monuments with the exception of the pipe monument at the Northwest corner of the property to be described. Replaced said corner on the monumented North boundary of the subject property and record distance Westerly from the North, Northeast corner of the subject property; then established the Westerly boundary of the subject property using record angles and distances Southerly from the Northwest property corner and closing the last course to the $1\frac{1}{2}$ " iron pipe found.

Monuments used and set are denoted on the attached map with meridian derived from the centerline of the Southern Pacific Railroad mainline.

February 1955

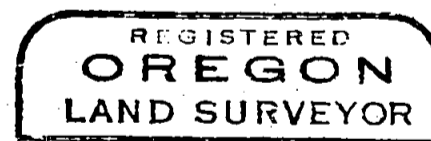

Mark E. Boyden
NOVEMBER 1951
MARK E. BOYDEN
281

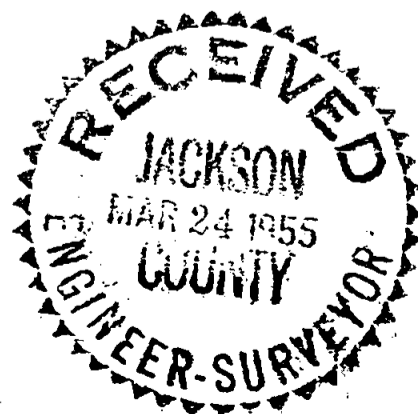

Survey Narrative to comply with Paragraph 209.250,
Oregon Revised Statutes

SURVEY FOR: Kogap Lumber Industries, an Oregon corporation.

PURPOSE: To monument and describe a parcel located in Sections 31 and 32, Township 37 South, Range 1 West, Willamette Meridian.

PROCEDURE: In a comprehensive survey made by this office in 1929-1930, the Southeast corner of D.L.C. #45; the Northwest corner D.L.C. #46 (on the East boundary of D.L.C. #45); the Southerly boundary of RENSHAW SUBDIVISION and the BUTLER TRACTS in D.L.C. #45 as they are now described were monumented.

Found all of the control monuments with the exception of the pipe monument at the Northwest corner of the property to be described. Replaced said corner on the monumented North boundary of the subject property and record distance Westerly from the North, Northeast corner of the subject property; then established the Westerly boundary of the subject property using record angles and distances Southerly from the Northwest property corner and closing the last course to the $1\frac{1}{2}$ " iron pipe found.

Monuments used and set are denoted on the attached map with meridian derived from the centerline of the Southern Pacific Railroad mainline.

February 1955

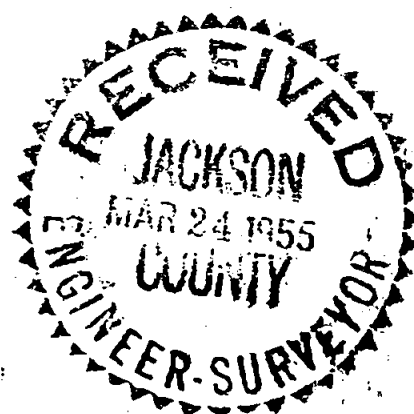
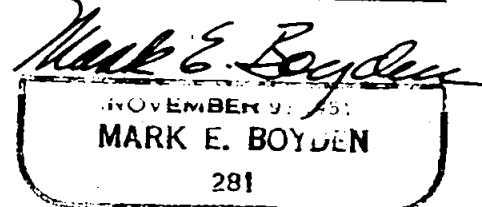
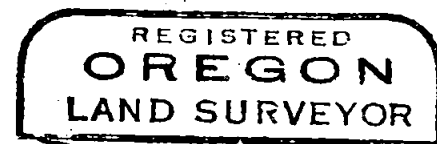

SURVEY FOR
KOGAP LUMBER INDUSTRIES
SECS. 31 AND 32, T37SRIW,
BY: BOYDEN & BOYDEN
FEB. 1955

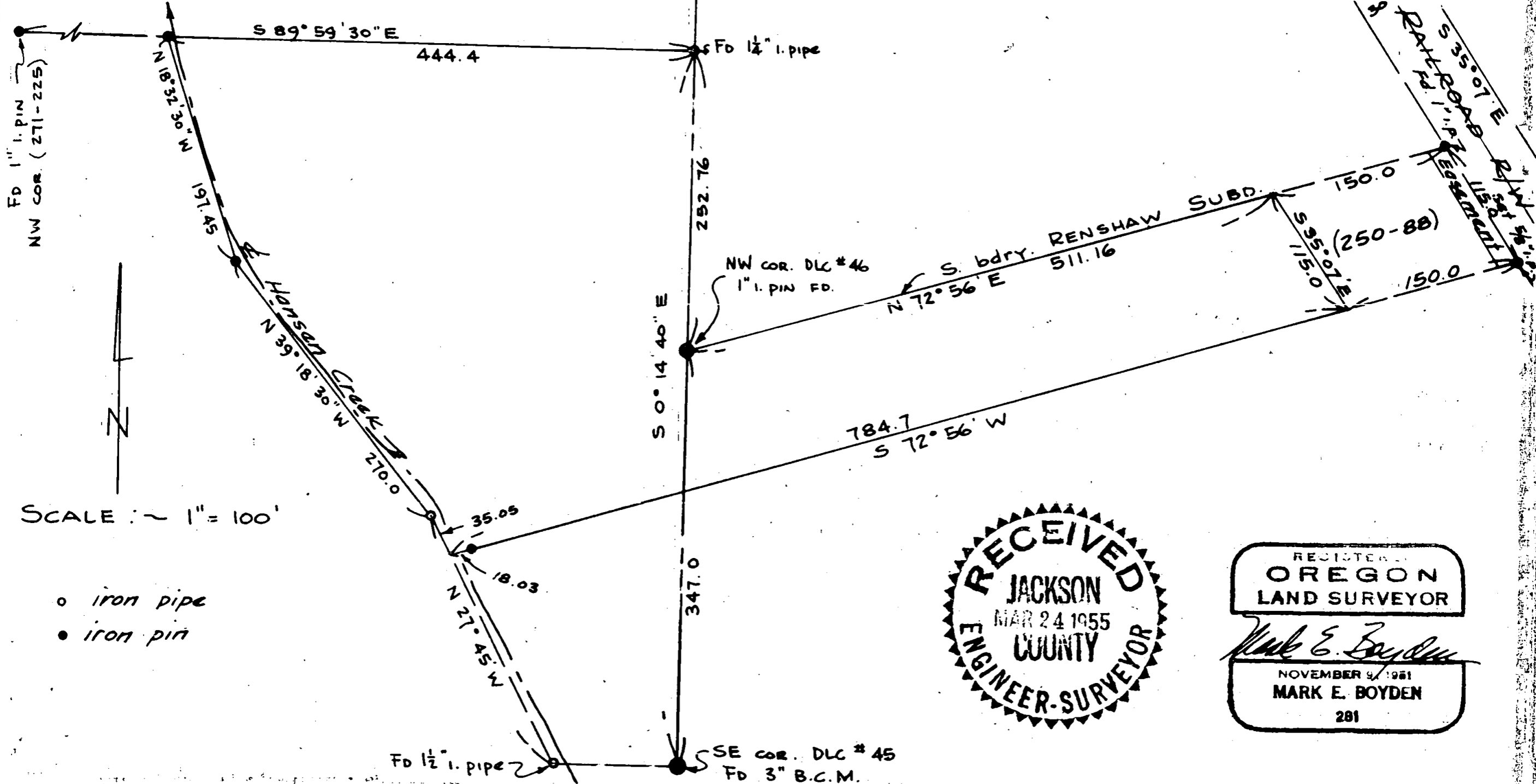

FD 1" i. PIN
NW COR. (271-225)



SCALE : ~ 1" = 100'

- o iron pipe
- iron pin

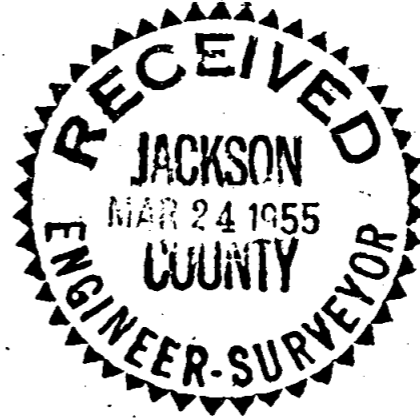

REGISTERED
OREGON
LAND SURVEYOR

Mark E. Boyden

NOVEMBER 9 1951
MARK E. BOYDEN
281