

104
701

Found Stone
N.W. COR
LOT N: 8

WES. HARTLEY
LOTS 14, 15 & 16 OF MIDWAY TRACTS
BOYDEN & BOYDEN FEB. 1955
SEC. 22, T38 S. R. 1 W.

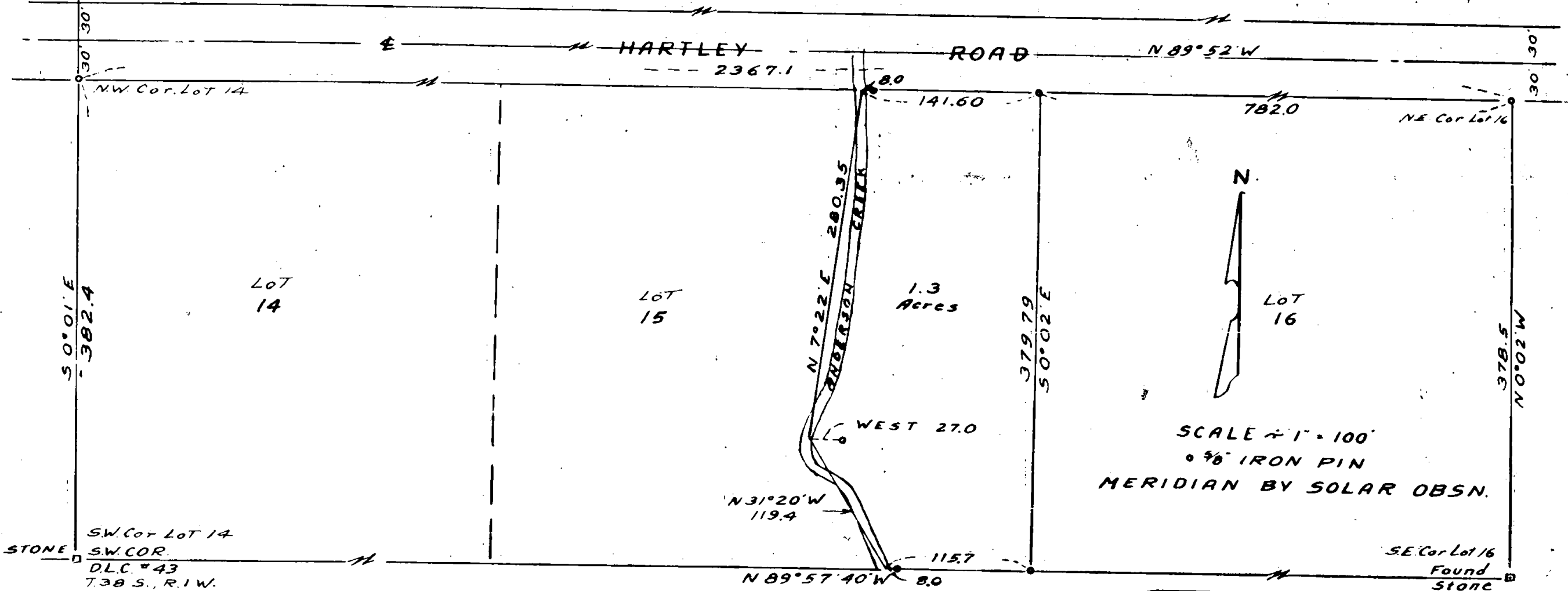
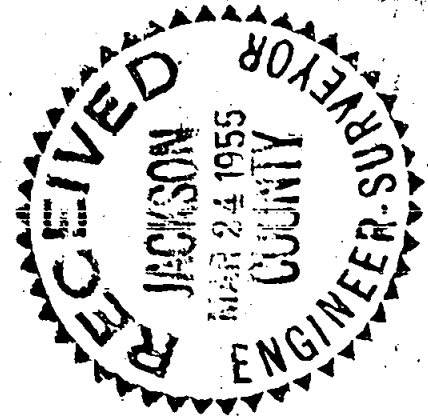

SCALE 1" = 100'
3/8" IRON PIN
MERIDIAN BY SOLAR OBSN.

REGISTERED
OREGON
LAND SURVEYOR

Mark E. Boyden

NOVEMBER 9, 1951
MARK E. BOYDEN
281

701

Survey Narrative to comply with Paragraph 209.250,
Oregon Revised Statutes

SURVEY FOR: Wes. Hartley

PURPOSE: To monument and describe a residence tract lying east of Anderson Creek and being in Lots 15 and 16, MIDWAY TRACT, Section 22, Township 38 South, Range 1 West, Willamette Meridian.

PROCEDURE: In that title to Lots 14, 15 and 16 is all within the Hartley ownership, and because Lot No. 16 does not mathematically close within limits, it was decided not to establish the West boundary of Lot No. 16, but rather use Anderson Creek as it now exists for the boundary of the property to be surveyed.

Found stone monuments at the southwest corner of Lot 14, northwest corner Lot 8, and the southeast corner Lot 16 of said MIDWAY TRACT, but the stone monument at the northeast corner of Lot 16 has been removed. Established said corner record distance and plat angle from the southeast corner of said Lot 16, in absence of the northeast and southeast corners of said subdivision, said stone monuments having been destroyed by highway construction.

Established the northwest corner of Lot 14 on the line between the southwest corner Lot 14 and northwest corner Lot 8 and record distance north from the southwest corner Lot 14.

Monumented the tract as shown on the attached map, with meridian derived by solar observation.

February 1955



Mark E. Boyden

