

HENRY BYERS  
SEC. 10, T. 37 S., R. 2 W.  
BOYDEN & BOYDEN FEB 1955

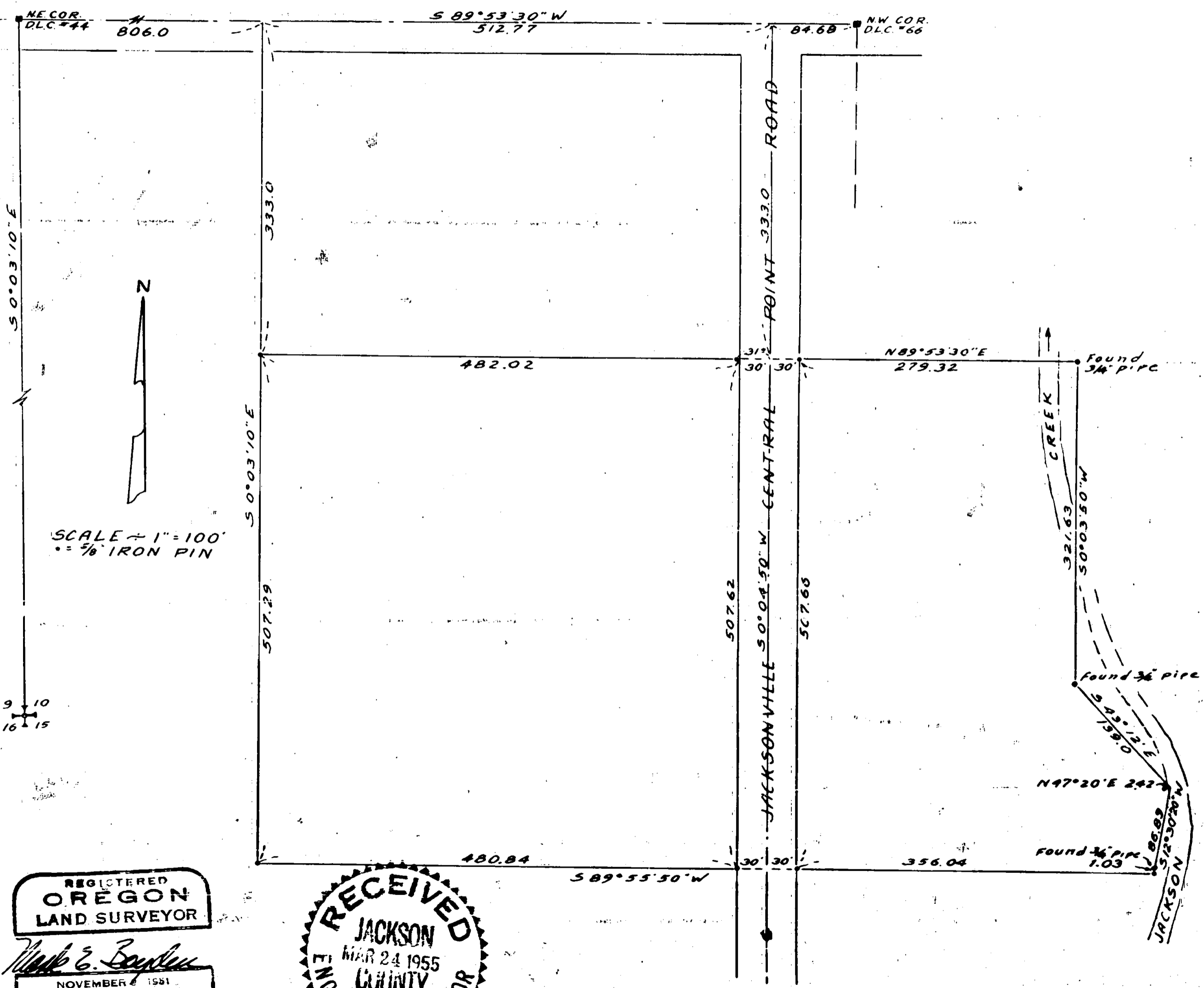

REGISTERED  
OREGON  
LAND SURVEYOR

*Mark E. Boyden*

NOVEMBER 8 1951  
MARK E. BOYDEN  
281

RECEIVED  
JACKSON  
MAR 24 1955  
COUNTY  
ENGINEER-SURVEYOR

## Survey Narrative to comply with Paragraph 209.250

## Oregon Revised Statutes

FOR: Henry Byers (Section 10, Township 37 South, Range 2 West)

PURPOSE: To establish the boundaries of the Byers' property and prepare descriptions of the two parcels divided by the County Road.

PROCEDURE: Determined the distance along the south boundary of D.L.C. No. 54, between the northeast corner of D.L.C. No. 44 and the northwest corner of D.L.C. No. 66. Also determined the course of the east boundary of said D.L.C. 44, from the northeast corner thereof to the section corner to Sections 9, 10, 15, and 16.

The south boundary of the Byers' property is described as being on the north boundary and the easterly extension of said north boundary of a tract described in Jackson County, Deed Records, Volume 226, Page 108. Said boundary to be parallel to the south line of the  $N\frac{1}{2}$  of the Ross Preemption. The Ross Preemption included the fractional Southwest  $\frac{1}{4}$  of Section 10 and the fractional West  $\frac{1}{2}$  of Section 15. The boundaries of this claim had been established and traversed on a previous survey by this office and the theoretical  $\frac{1}{2}$  line was computed from this information.

Since the tract immediately west of Byers had been first conveyed by the same grantor, and the Byers description overlapped said tract, the west boundary of Byers property was established along the east boundary of said tract, being 806.0 feet east of and parallel to the east boundary of D.L.C. No. 44.

The east boundary was established from iron pipes found.

The course and distance of all lines and monuments set are shown on the map to accompany this report.

February 1955

