

SURVEY FOR
LARRY BARNES
 LOCATED IN SEC. 1, T.37S., R.2W.
 BY BOYDEN & BOYDEN DEC. 1953

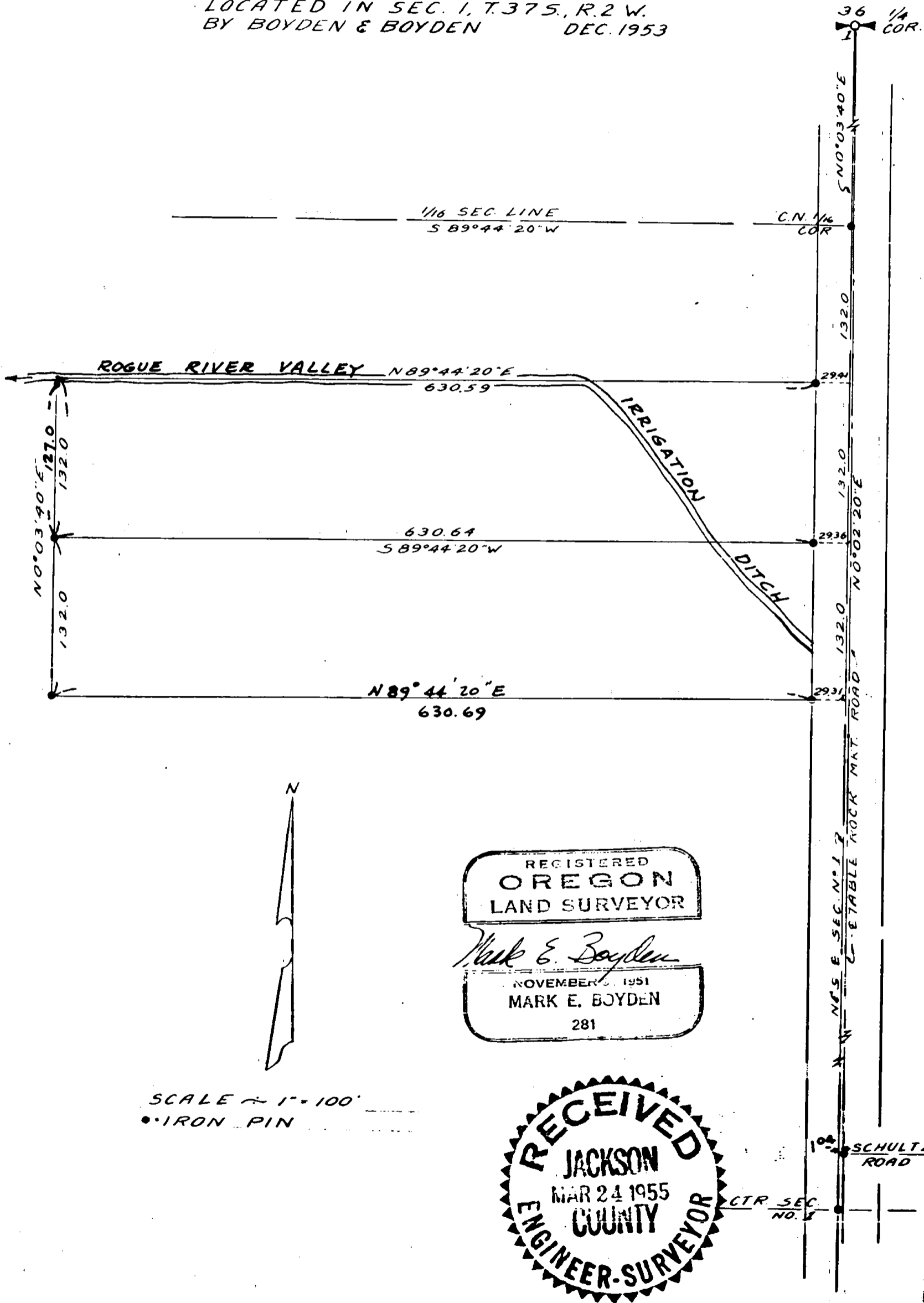

REGISTERED
OREGON
 LAND SURVEYOR
Mark E. Boyden
 NOVEMBER 5, 1951
 MARK E. BOYDEN
 281

SCALE $\approx 1" = 100'$
 • IRON PIN

RECEIVED
 JACKSON
 MAR 24 1955
 COUNTY
 ENGINEER-SURVEYOR

697

697

SURVEY NARRATIVE TO COMPLY WITH PARAGRAPH 209.250, OREGON REVISED STATUTES

SURVEY FOR: Larry Barnes

PURPOSE: To monument and describe in two parcels that property described in Jackson County Deed Records Volume 381 Page 241.

PROCEDURE: From a study of previous deeds it was apparent that the East-West lines of the subject property were to run parallel with the North boundary of the Southeast $\frac{1}{4}$ of the Northwest $\frac{1}{4}$ of Section 1, Township 37 South, Range 2 West, and deed record distances South from the C N $\frac{1}{16}$ corner fit the adjoining property ties. Therefore, established the East line of the subject property from the Center $\frac{1}{4}$ corner and C N $\frac{1}{16}$ corner of said Section 1. To determine the bearing of the above mentioned $\frac{1}{16}$ Section line, the protraction of Section 1 (see survey #447) had previously been theoretically calculated.

Control for the Table Rock Market Road was determined from the iron pin at Schultz Road and North $\frac{1}{4}$ corner of said Section 1; Meridian was established by astronomical observation.

August - 1954

REGISTERED
OREGON
 LAND SURVEYOR
Mark E. Boyden
 NOVEMBER 9
MARK E. BOYDEN
 281

RECEIVED
JACKSON
 MAR 24 1955
COUNTY
 ENGINEER-SURVEYOR