

769
696



SCALE :: 1" = 40'

- ⊙ Re-estbd. Gov't. Cor.
- Iron pin
- Iron pipe

Meridian derived from Solar Observations from previous SURVEYS

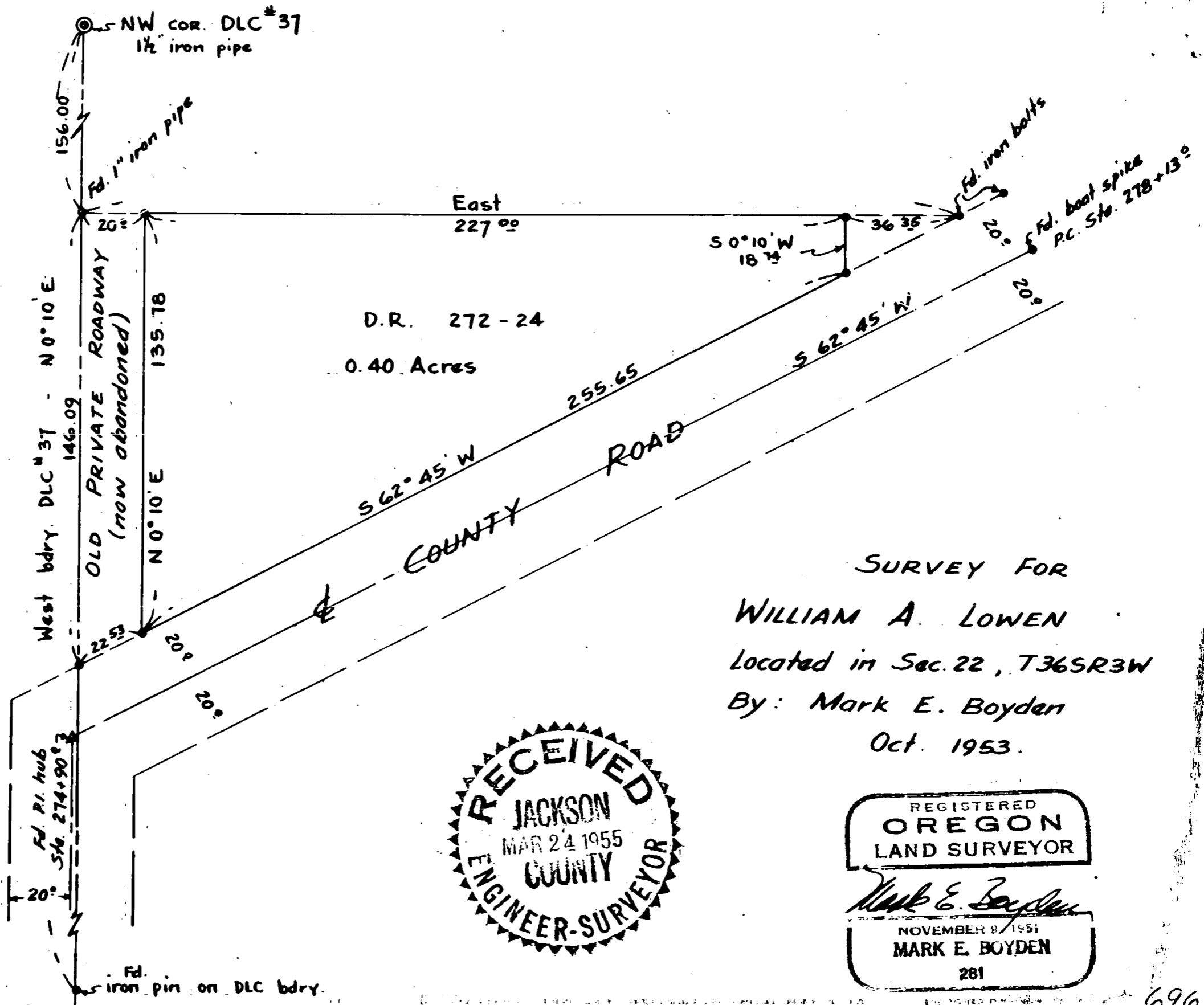

SURVEY FOR
 WILLIAM A. LOWEN
 Located in Sec. 22, T36SR3W
 By: Mark E. Boyden
 Oct. 1953.

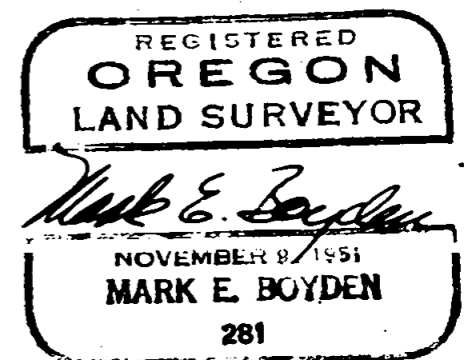
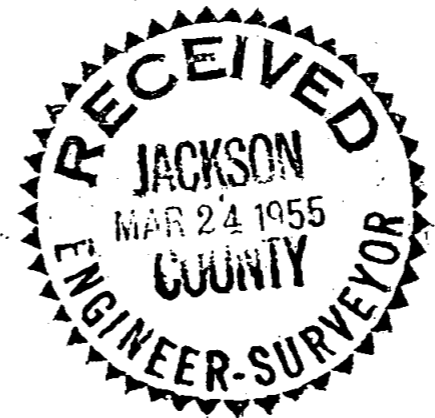

696

Survey Narrative to comply with Section 87-330 Oregon State Law (1947)

For: William A. Lowen

Purpose: To monument that property described in Jackson County Deed Records, Volume 272, Page 24.

Procedure: From a previous survey made by C. Z. Boyden for George Scott in January 1947, being the adjoining property to the North, together with county road information on the Old Stage Road, located line as surveyed in 1945. Enclosed the tract, and monumented same as shown on the attached map.

That 20.0 foot strip lying immediately West of the subject property, being of questionable ownership, was monumented at Lowen's request with the possibility of acquiring fee at a later date.

October - 1953

