

SURVEY FOR
 MRS. CHARLENE NUTTER
 SEC. 3, T37SR2W
 BY: BOYDEN & BOYDEN
 JAN. 1955

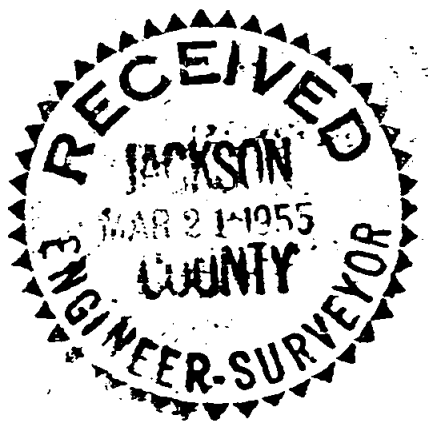

SCALE: ~ 1" = 100'

o Iron Pipe

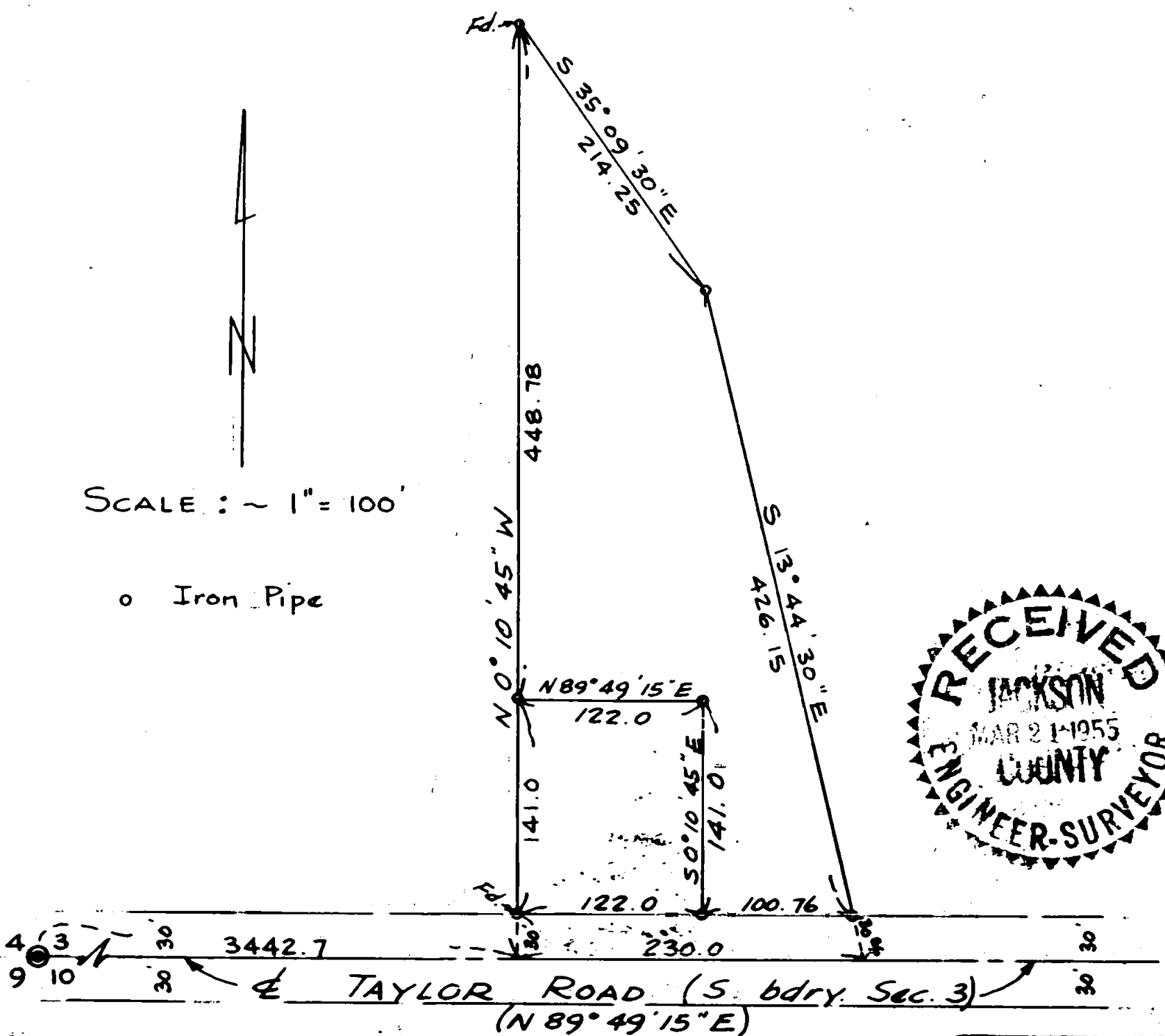

REGISTERED
 OREGON
 LAND SURVEYOR

Mark E. Boyden

NOVEMBER 9 1951
 MARK E. BOYDEN
 281

Survey Narrative to comply with Paragraph 209.250
Oregon Revised Statutes

SURVEY FOR: Mrs. Charlene Nutter

PURPOSE: To survey the Nutter property located in Section 3,
Township 37 South, Range 2 West, monument and describe
said property in two parcels, as directed.

PROCEDURE:

The description of the Nutter property (Jackson County
Deed Records, Volume 268, Page 352), being obviously in error,
was monumented according to the intended conveyance and a new
description prepared for Mrs. Anzoinetta (Glass) Hesselgrave to
quit-claim to Mrs. Nutter.

From the iron pipes found at the northeast and southeast
corners of the Hilton survey (No. 274, County Surveyor's Office)
and the 1/4 corner to Sections 3 and 10, control was established
and the tracts monumented as shown on the attached map.

January - 1955

REGISTERED
OREGON
LAND SURVEYOR
Mark E. Boyden
NOVEMBER 1954
MARK E. BOYDEN
281

RECEIVED
JACKSON
MAR 21 1955
COUNTY
ENGINEER-SURVEYOR