

634
694

SURVEY for Melvin C. & Marion L. Moore & Gordon Barde
IN City of Medford, Jackson County, Oregon.
Date Feb. 21, 1955
Scale 1" = 100'

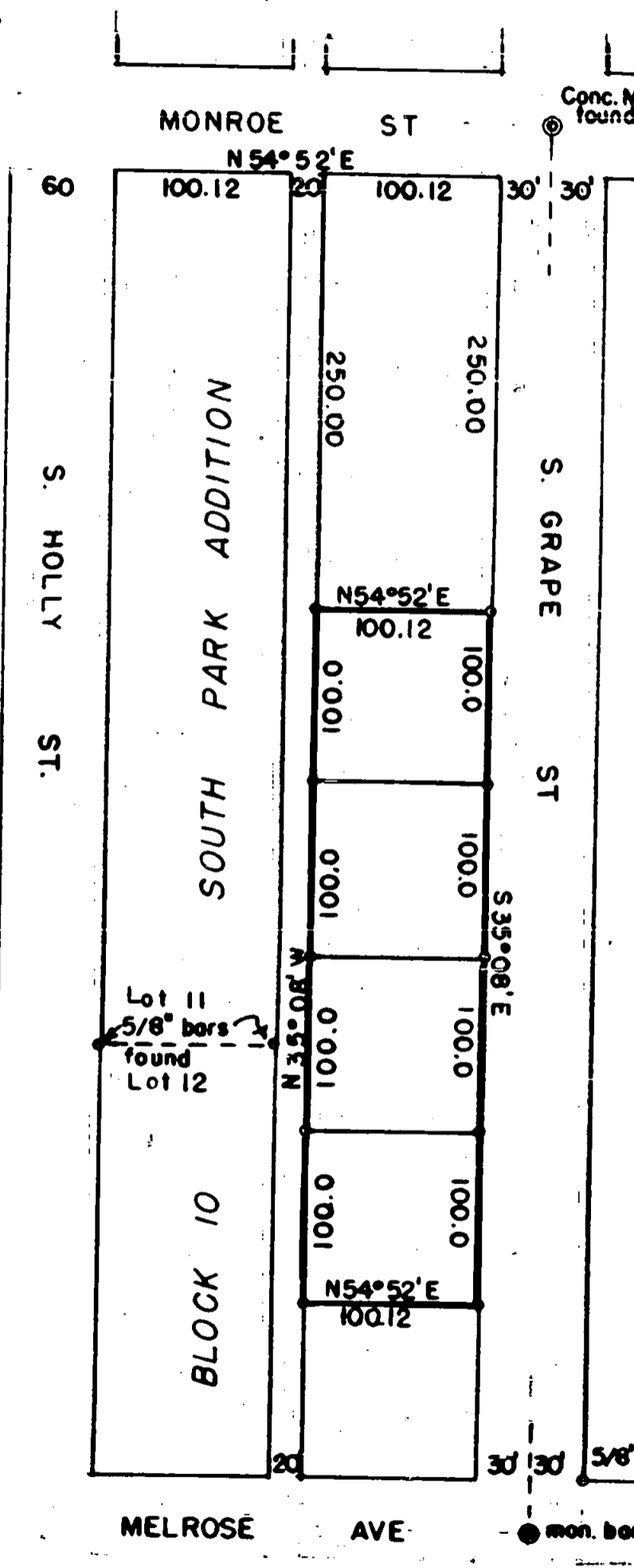

REGISTERED
OREGON
LAND SURVEYOR
L. N. Dow
MAY 6, 1949
L. N. DOW
251

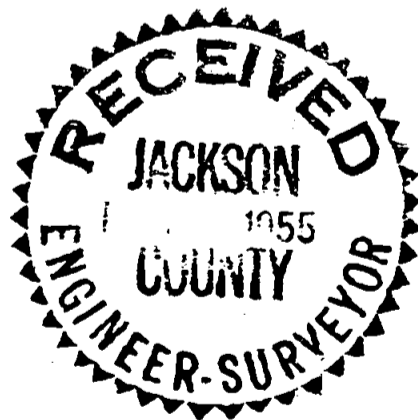
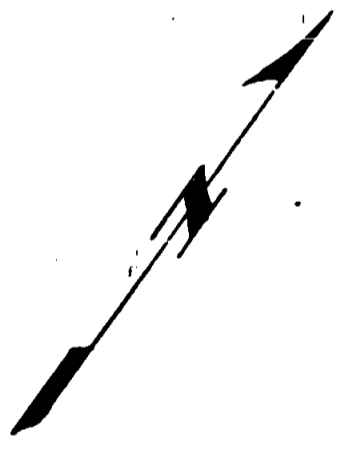

Set 5/8"x30" bars as indicated by circles.

694

Written narrative to accompany plat for survey No.
as specified by Oregon Law.

Survey for Melvin C. Moore & Gordon Barde

Date Feb 21, 1955

Purpose to locate and stake boundaries and place iron pins
at intervals of 100 feet on front and rear boundaries.

Having the concrete monument at the intersection of Monroe
and Grape Street, and a 5/8" pin on the northeast corner of the
intersection at Melrose and Grape that I placed on a previous
survey from the monument in the center of the intersection., and
having two pins on the south line of Lot 11 South park Addition
for a check.

With the above information I chained the distance north and south
on Grape Street and found it good, checked east and west to the pins
mentioned on the south line of Lot 11, I then staked the corners
as shown on the accompanying plat.

REGISTERED
OREGON
LAND SURVEYOR

L. N. Dow

MAY 8, 1949
L. N. DOW
251

RECEIVED
JACKSON
MAR 2 1955
COUNTY
ENGINEER-SURVEYOR