

TWP. 31 S.
TWP. 30 S.

31
6

NOTE: BEARINGS DETERMINED BY SOLAR OBSERVATION

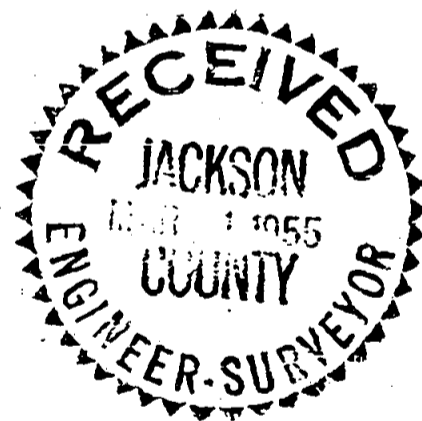
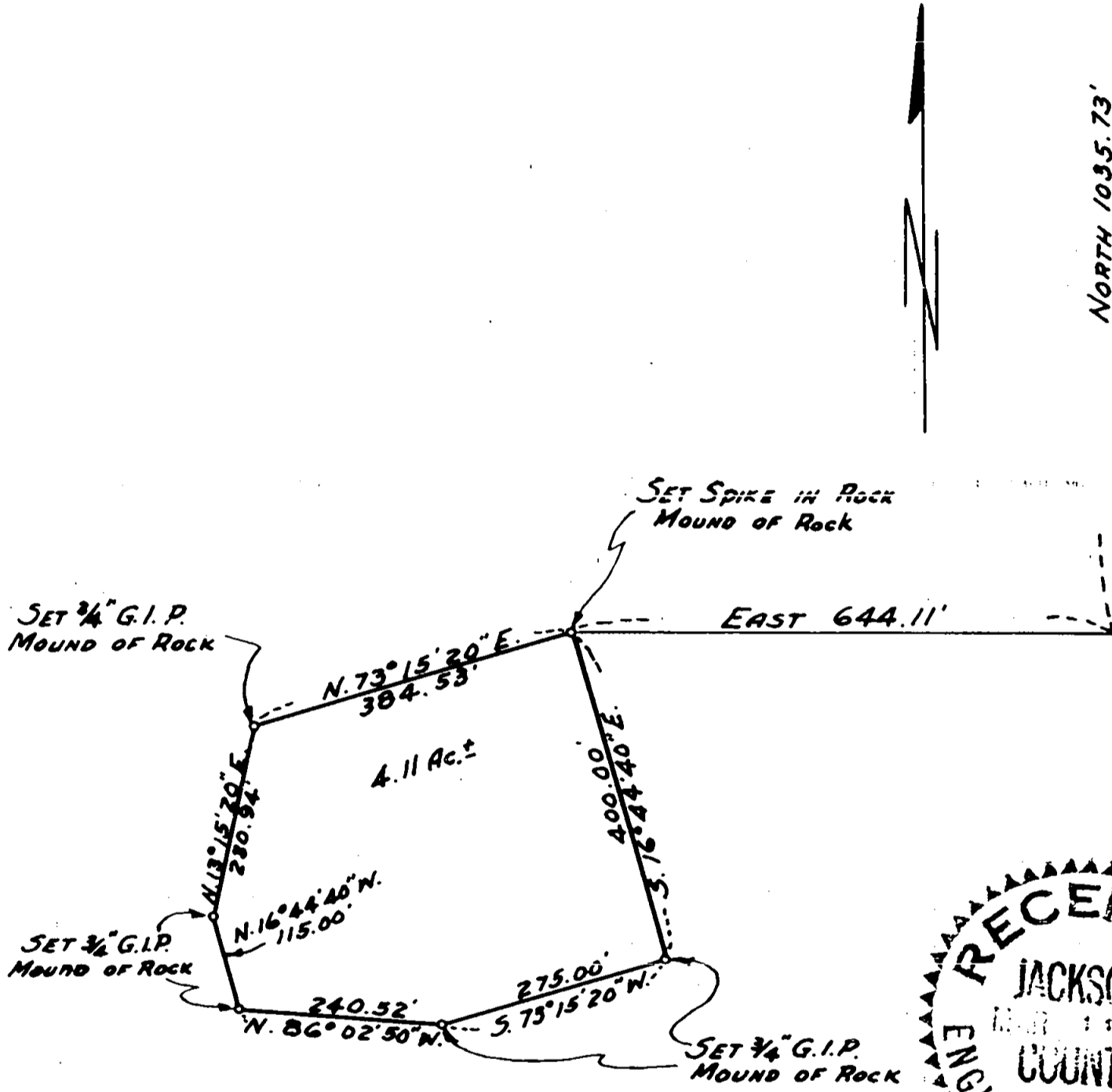

REGISTERED
OREGON
 LAND SURVEYOR

Leland P. Lovejoy

NOVEMBER 10, 1948
LELAND P. LOVEJOY
 262

SURVEY FOR
 THE PACIFIC TELEPHONE & TELEGRAPH CO.
 SITUATE IN
 N.W. 1/4 OF SEC. 6, T. 38 S., R. 1 E., W. M.
 JACKSON COUNTY, OREGON
 L.P. LOVEJOY, L.S. MEDFORD, ORE.
 SCALE: - 1" = 200' OCT. 12, 1954

Survey Narrative to Comply with Section 87-330

State of Oregon Law (1947)

Survey for: The Pacific Telephone and Telegraph Company
509 S. W. Oak Street
Portland 4, Oregon

Purpose of Survey: To run out property boundaries.

Survey Location: Section 6, Township 38 South, Range 1
East, Willamette Meridian, Jackson
County, Oregon.

Survey Procedure: Found Quarter corner Sections 31 and 6,
Township 37 and 38 South, Range 1 East,
Willamette Meridian, as shown on map.
Set monuments at property corners as
indicated.

Leland P. Lovejoy
Registered Land Surveyor

Work completed November 18, 1954.

