

687

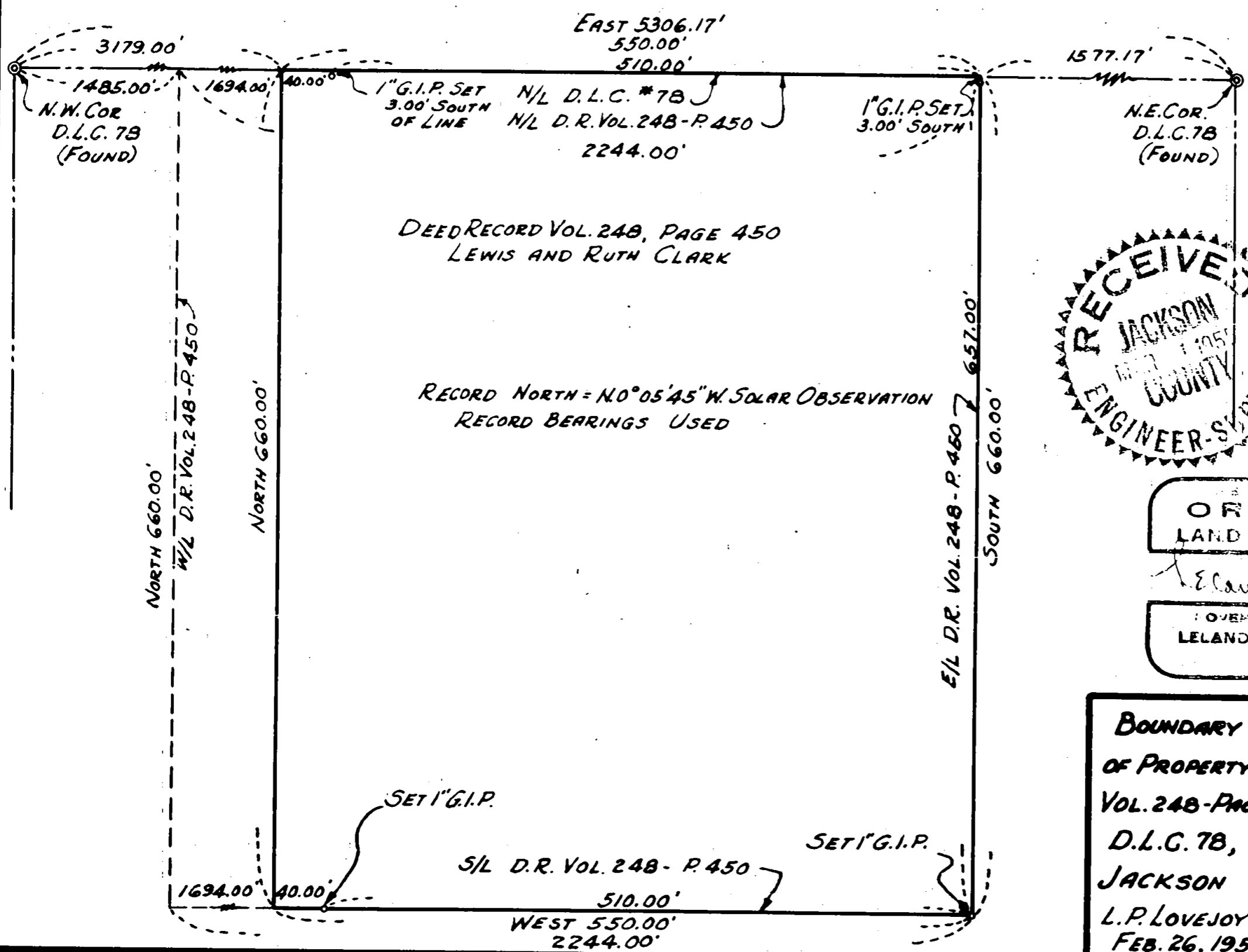

DEED RECORD VOL. 248, PAGE 450
LEWIS AND RUTH CLARK

RECORD NORTH = N 0° 05' 45" W. SOLAR OBSERVATION
RECORD BEARINGS USED

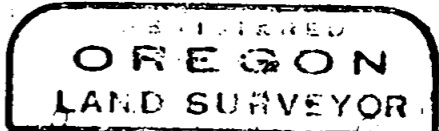
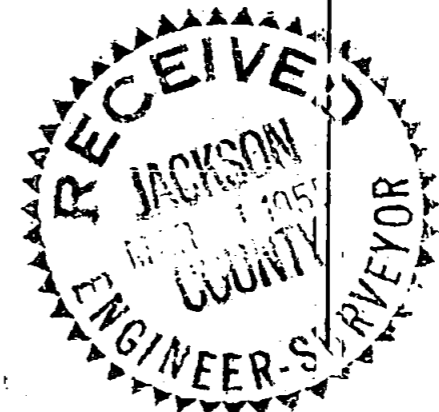

Leland P. Lovejoy

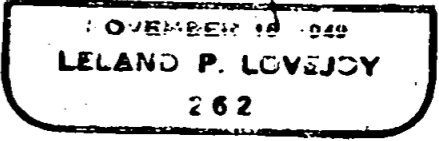

**BOUNDARY SURVEY OF EAST PORTION
OF PROPERTY DESCRIBED IN DEED RECORD
VOL. 248-PAGE 450, SITUATED IN
D.L.C. 78, T.37S., R. 2 W. W. M.
JACKSON COUNTY, OREGON
L.P. LOVEJOY L.S. MEDFORD, ORE.
FEB. 26, 1955 SCALE: 1"=100'**

Survey Narrative to Comply with Section 87-330

State of Oregon Law (1947)

Survey for: Lewis Clark
Madrona Lane
Medford, Oregon

Purpose of Survey: To run out East portion of property boundary

Survey Location: D.L.C. 78, Township 37 South, Range 2 West,
Willamette Meridian, Jackson County, Oregon

Survey Procedure: Found D.L.C. corners shown on map. Set 1"
galvanized iron pipes as indicated.

Leland P. Lovejoy
Registered Land Surveyor

February 28, 1955

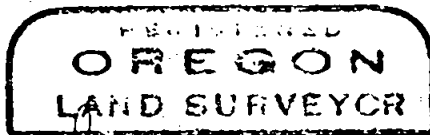

Leland P. Lovejoy

