

604 684

# MEDFORD CITY WATER DEPT.

SEC. 22, T. 37 S., R. 2 W.

BOYDEN & BOYDEN

JAN. 1955

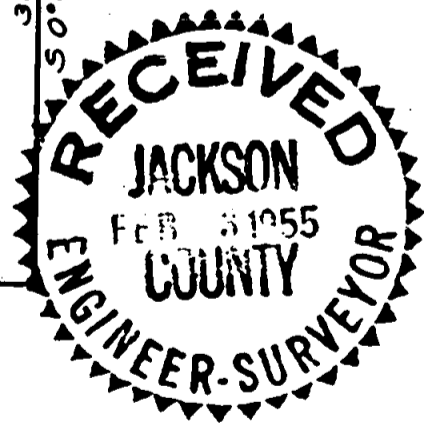
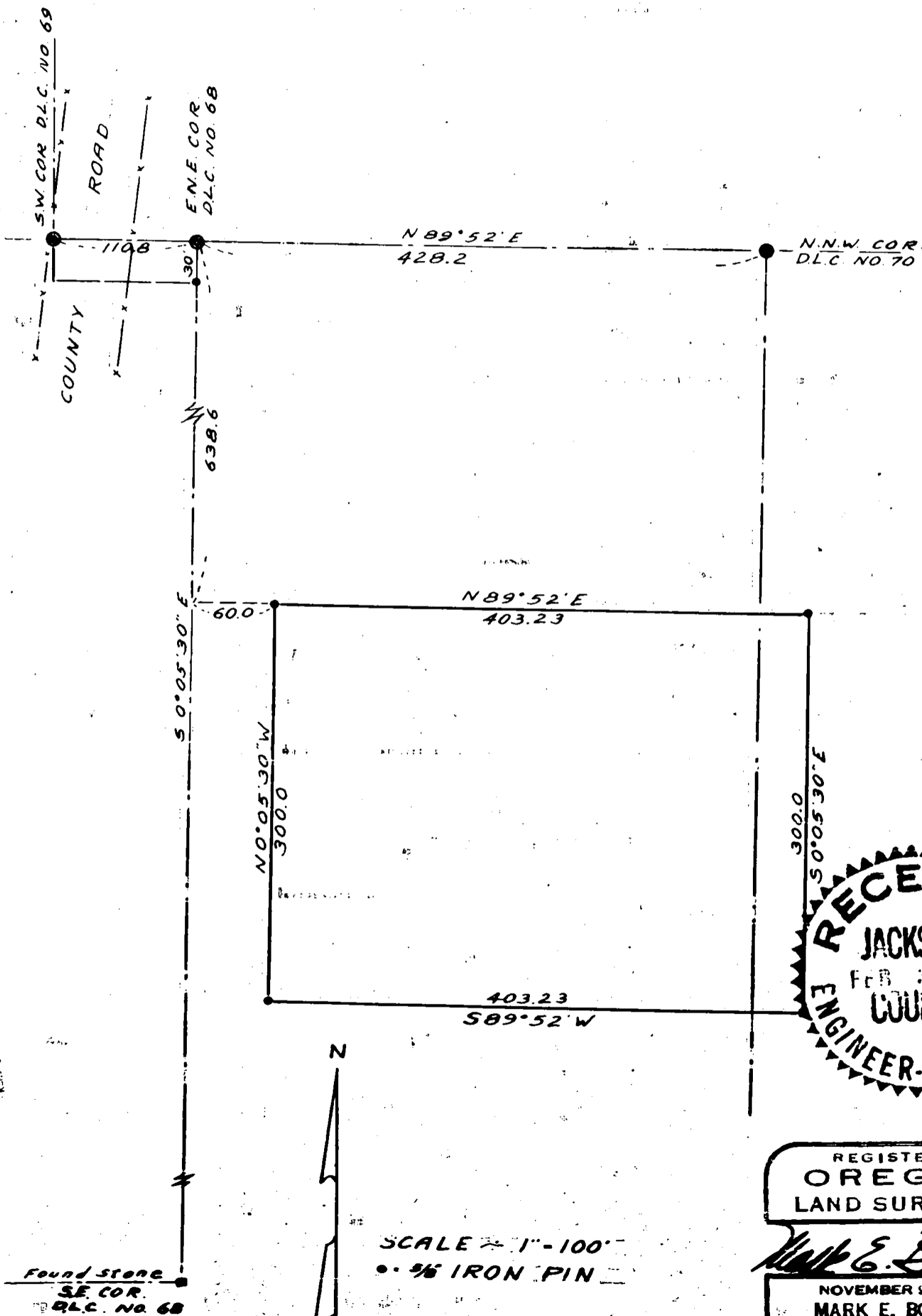

REGISTERED  
OREGON  
LAND SURVEYOR

*Mark E. Boyden*

NOVEMBER 9, 1951  
MARK E. BOYDEN

281

689

Survey narrative to comply with paragraph 209.250

Oregon Revised Statutes

FOR: Medford City Water Department

PURPOSE: To survey and monument a tract as directed being a portion of the Von Der Hellen property in Section 22, Township 37 South, Range 2 West.

PROCEDURE:

Began at the East-Northeast corner of D.L.C. No. 68 and ran a traverse south to the southeast corner of said D.L.C. No. 68, which corner is marked with a basalt stone with cross on top and set in concrete at the base of an old anchor post. Computed the true line between the two above mentioned corners and then monumented the desired tract with the westerly boundary being 60.0 feet from and parallel to the east boundary of D.L.C. 68, the north and south boundaries of said tract are parallel to that portion of the south boundary of D.L.C. No. 69 from the southwest corner thence to the north northwest corner of D.L.C. 70.

Meridian used on this survey was taken from a polaris meridian used at the City of Medford Airport transferred to this area and corrected for convergency.

JANUARY - 1955

