

SURVEY FOR  
 C.J. BEAN  
 PORTION OF C.C. HEARD TRACT  
 SEC. 31, T. 37 S., R. 1 W.  
 BOYDEN & BOYDEN JAN. 1955

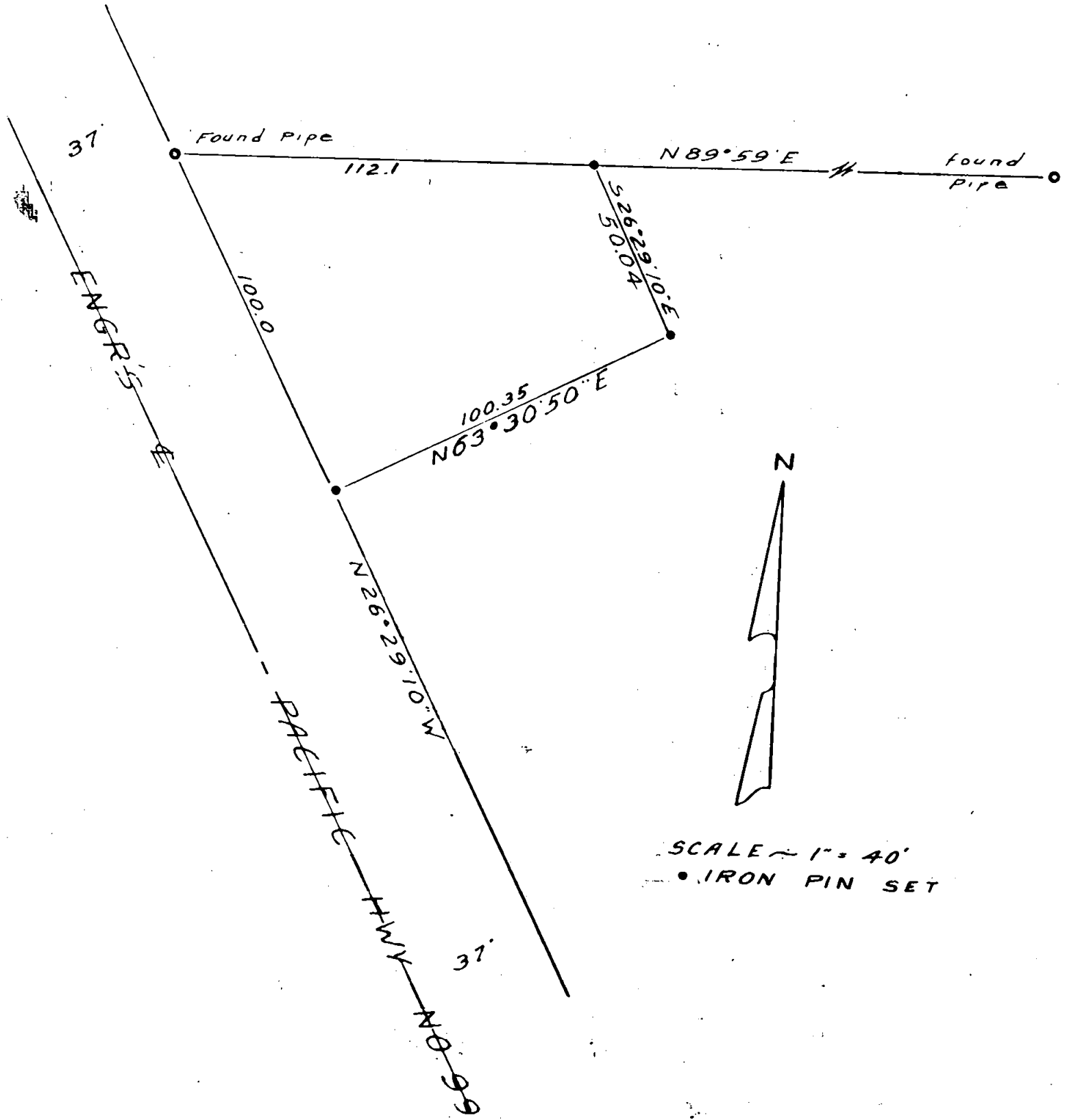

SCALE ~ 1" = 40'  
 • IRON PIN SET

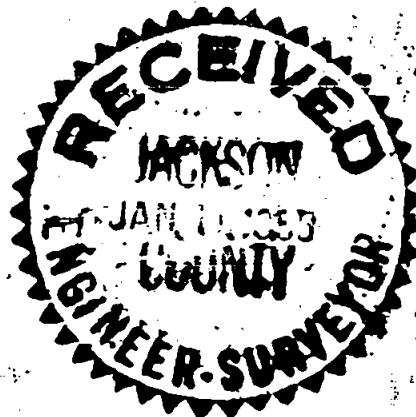

REGISTERED  
 OREGON  
 LAND SURVEYOR  
*Mark E. Boyden*  
 NOVEMBER 9, 1951  
 MARK E. BOYDEN  
 281

Survey No. 681

Survey Narrative to comply with Paragraph 209.250, Oregon Revised Statutes.

For: Mr. C. J. Bean

Purpose: To monument and describe a tract fronting U. S. Highway No. 99 and located in D.L.C. No. 44, Township 37 South, Range 1 West, Willamette Meridian.

Procedure:

Found the iron pipe monument at the Northwest Corner and the reference iron pipe near the Northeast Corner of that triangular tract surveyed by this office and recorded as Survey No. 531, County Surveyor's Office. Also recovered line control of the Pacific Highway from the cross on the concrete headwall of the Bridge over Hansen Creek, chistled thereon at the time of said Survey No. 531.

Checked the interior angle at the Northwest Corner of said tract as a further verification of said controls and then monumented the tract as shown on the attached map.

January - 1955

