

SURVEY FOR  
 CITY OF CENTRAL POINT  
 LOTS 1 & 2 BLOCK 7  
 ORIG. TOWN - CENTRAL POINT, ORE.  
 BY: BOYDEN & BOYDEN DEC. 1954

680

680

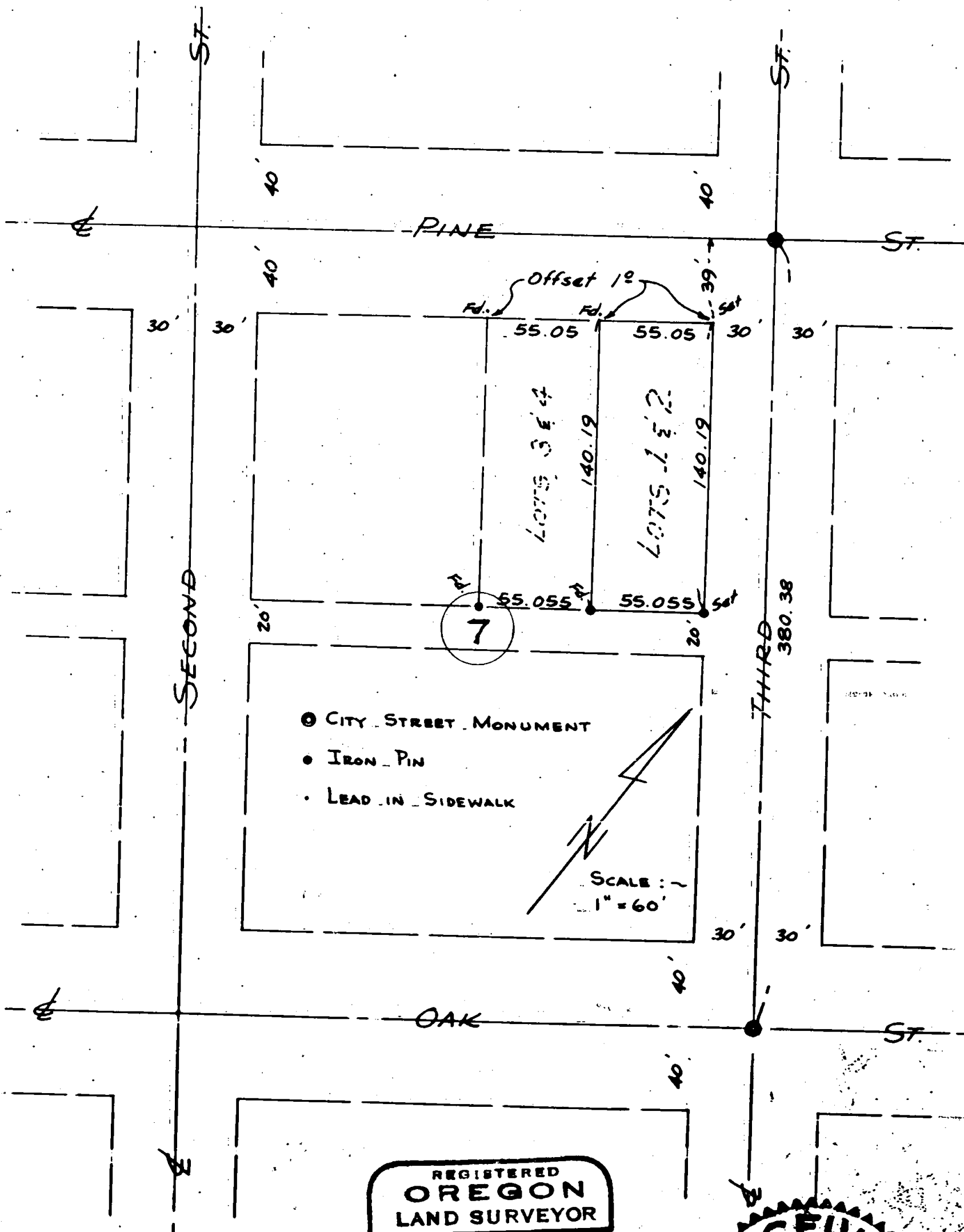

REGISTERED  
 OREGON  
 LAND SURVEYOR

*Mark E. Boyden*  
 NOVEMBER 7, 1961  
 MARK E. BOYDEN  
 281

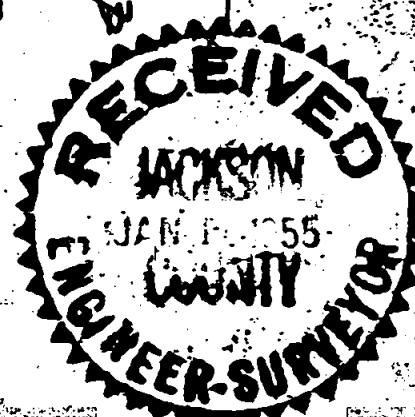

680

SURVEY NARRATIVE TO COMPLY WITH PARAGRAPH 209.250, Oregon Revised  
Statutes

SURVEY FOR: City of Central Point

PURPOSE: To monument the outside boundary of Lots 1 and 2, Block  
7, Original Town (now City) of Central Point, OregonPROCEDURE: Block 7 had been previously subdivided by this office  
and recorded as Survey No. 234, County Surveyor's Office.

Found all four monuments set on survey No. 234 in good  
order and further checked the location of said monuments by re-  
running the centerline of Third Street from Pine to Oak Street  
and tying from said Street centerline Westerly to said monuments  
found. Set the Easterly corners of said Lot No. 1 as shown on  
the attached map.

December - 1954

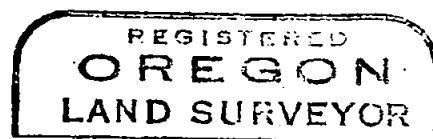

*Mark E. Boyden*  
NOVEMBER 5, 1954  
MARK E. BOYDEN  
281

