

679  
170

SURVEY FOR  
**EMMETT CANTRALL**  
 LOTS 1, 2 & 3, BLOCK 24, ORIG. TOWN  
 MEDFORD, OREGON  
 BY: BOYDEN & BOYDEN - OCT. 1954.

REGISTERED  
**OREGON**  
 LAND SURVEYOR

*Mark E. Boyden*  
 NOVEMBER 9, 1951  
**MARK E. BOYDEN**  
 281

Iron pin with 'x'  
 at E. Jackson St.

Iron pin with 'x'  
 at E. 2nd St.

Ctr. of iron pin  
 for 3rd St. line  
 & Front St. 0.06' Ely.

SCALE: 1" = 60'

- SET 5/8" IRON PIN
- STREET & MON.

Ctr. of iron pin

Nail R.P. Ctr.  
 at E. 6th St.

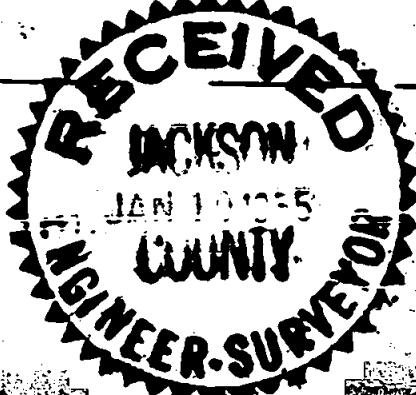

679

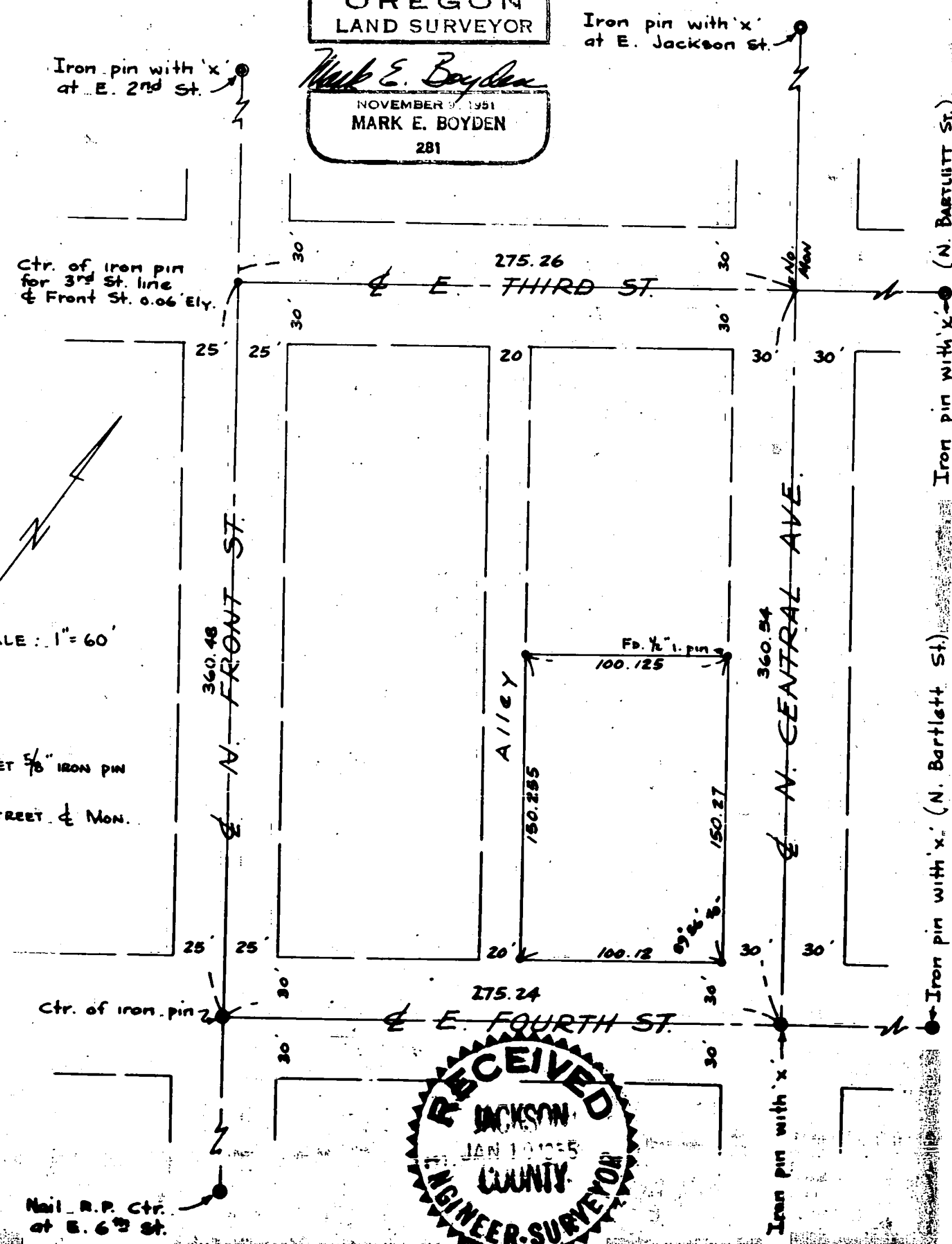

Survey Narrative to Comply with Paragraph 209.250  
Oregon Revised Statutes.

Survey For: Emmett Cantrall

Purpose: To monument the outside boundary of  
Lots 1, 2 and 3, Block 24, Original town  
(now city) of Medford, Oregon.

Procedure: Used the existing street centerline  
monuments as shown on the attached map, cutting  
in the centers on Third Street at Front and  
Central from Street controls previously used  
by this office. Enclosed Block 24 by angles  
and distances on the street centerlines and  
proportioned the property corners accordingly.

At the Northeasterly property corner, found  $\frac{1}{2}$ "  
iron pin.

To further perpetuate the East corners fronting  
North Central Avenue, lead plugs were set in  
the concrete sidewalk on the Northerly and  
Southerly boundaries of said property extended  
Easterly 1.00 foot.

October 1954.

