

678
819

CASTER'S NORTH LINE

SURVEY FOR
EFFIE CASTER
SECS. 34 & 35, T.36 S., R.2 W.
BOYDEN & BOYDEN SEP. 1954

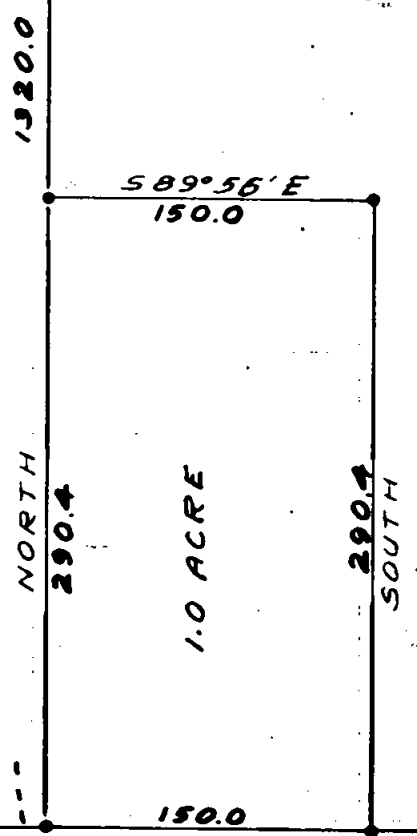

SCALE ~ 1" = 100'
• 5/8" IRON PIN
MERIDIAN BY SOLAR
OBSN.

REGISTERED
OREGON
LAND SURVEYOR
Mark E. Boyden
NOVEMBER 5 1951
MARK E. BOYDEN
281

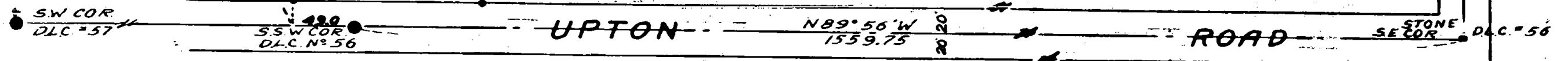

678

Survey Narrative to Comply with Paragraph 209.250,
Oregon Revised Statutes.

For: MRS. EFFIE CASTER

Purpose: To monument the West boundary of Tract "B"
as described in Jackson County Deed Records Volume 391,
Page 43, and to monument and describe a 1 Acre tract in
the Southwest corner of said Tract "B," being in D.L.C.'s
56 and 57, Sections 34 and 35, Township 36 South, Range
2 West, Willamette Meridian.

Procedure:

Found the officially re-established Southeast and South-
southwest corners of D.L.C. #56, Township 36 South, Range
2 West, and ran deed distance West on said Claim line and
said Claim line extended (the South-southwest corner D.L.C.
56 having been proportioned in on line), 1608.75 feet.

Thence ran due North, Meridian determined by solar observ-
ation at this point, 1320.0 feet and set an iron pin for
the Northwest corner of said property.

Monumented the 1 Acre tract as shown on the attached plat,
leaving a 20.0 foot strip for the right-of-way of Upton
Road.

September - 1954

