

669

#677

677

T.C. FLORY  
LOCATED IN SEC. 34 T. 37 S. R. 1 W.  
BOYDEN & BOYDEN APR 1954

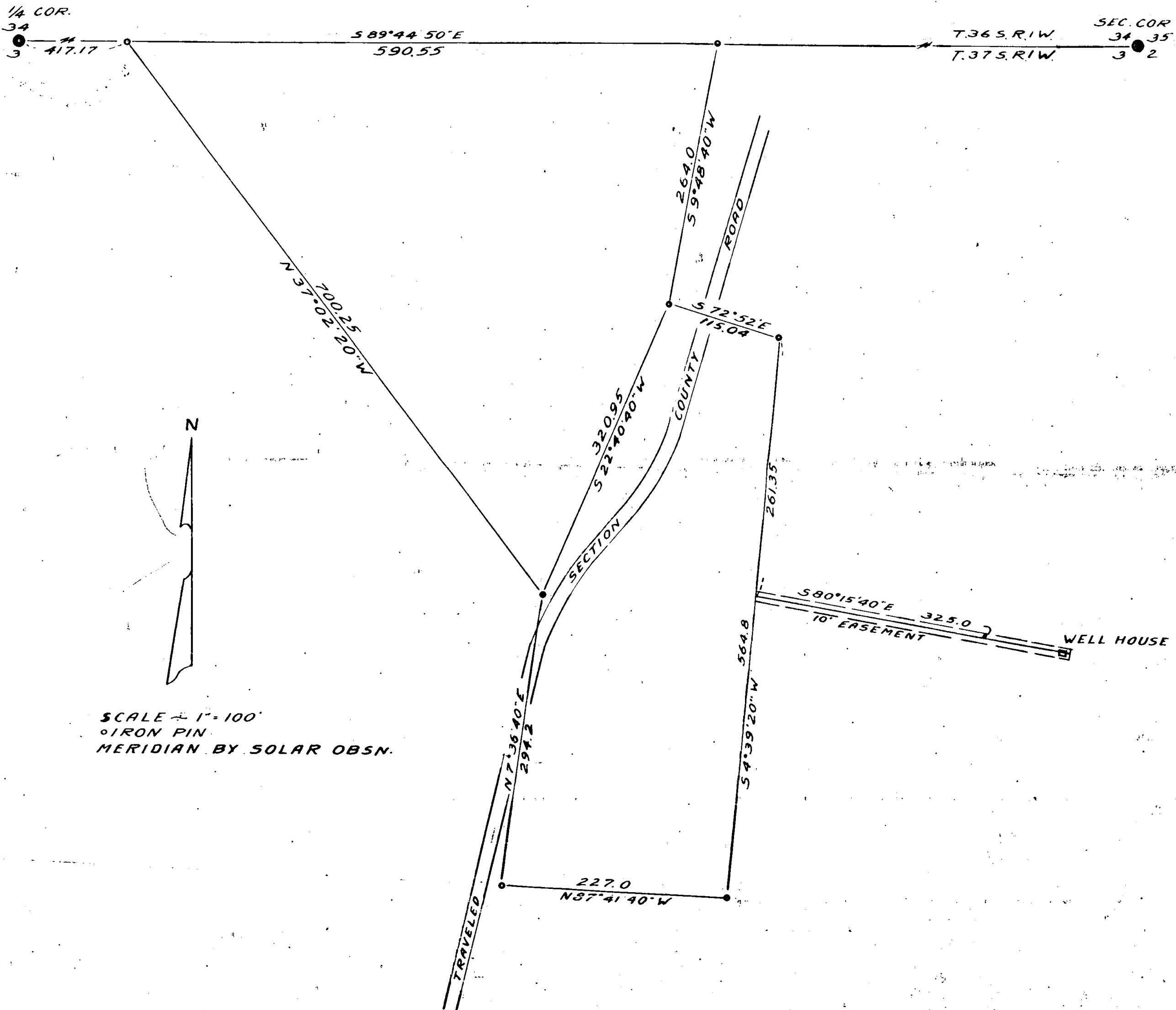

SCALE = 1" = 100'  
IRON PIN  
MERIDIAN BY SOLAR OBSN.

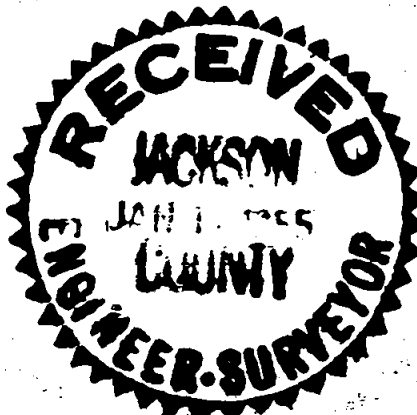

REGISTERED  
OREGON  
LAND SURVEYOR

*Mark E. Boyden*

NOVEMBER 2, 1951  
MARK E. BOYDEN  
281

677

Survey Narrative to Comply with Paragraph  
209.250, Oregon Revised Statutes

SURVEY FOR: T. C. FLORY

PURPOSE: To monument and describe  
two tracts within the Flory property  
and located in Section 3, Township 37  
South, Range 1 West.

PROCEDURE: Found the Standard U.S.  
Engineer's boundary monument (concrete  
with bronze disk) stamped for the  $\frac{1}{4}$   
corner to Section 34, Township 36 South  
Range 1 West and Section 3, Township  
37 South, Range 1 West and further verified  
by the re-established Southeast B.T. as  
reported by County surveyor A. T. Brown  
in 1915;

Ran East to verify the Section corner to  
Sections 2, 3, 34, and 35 which was marked  
by a similar U. S. Army Engineer's boundary  
monument and stamped accordingly.

From said control line, monumented the  
tracts as directed and as shown on the  
attached map.

Meridian derived by Solar observation.

April - 1954

