

SURVEY FOR
E.J. KAMMERER
SEC. 27, T.38 S., R.3 W
BOYDEN & BOYDEN NOV. 1953

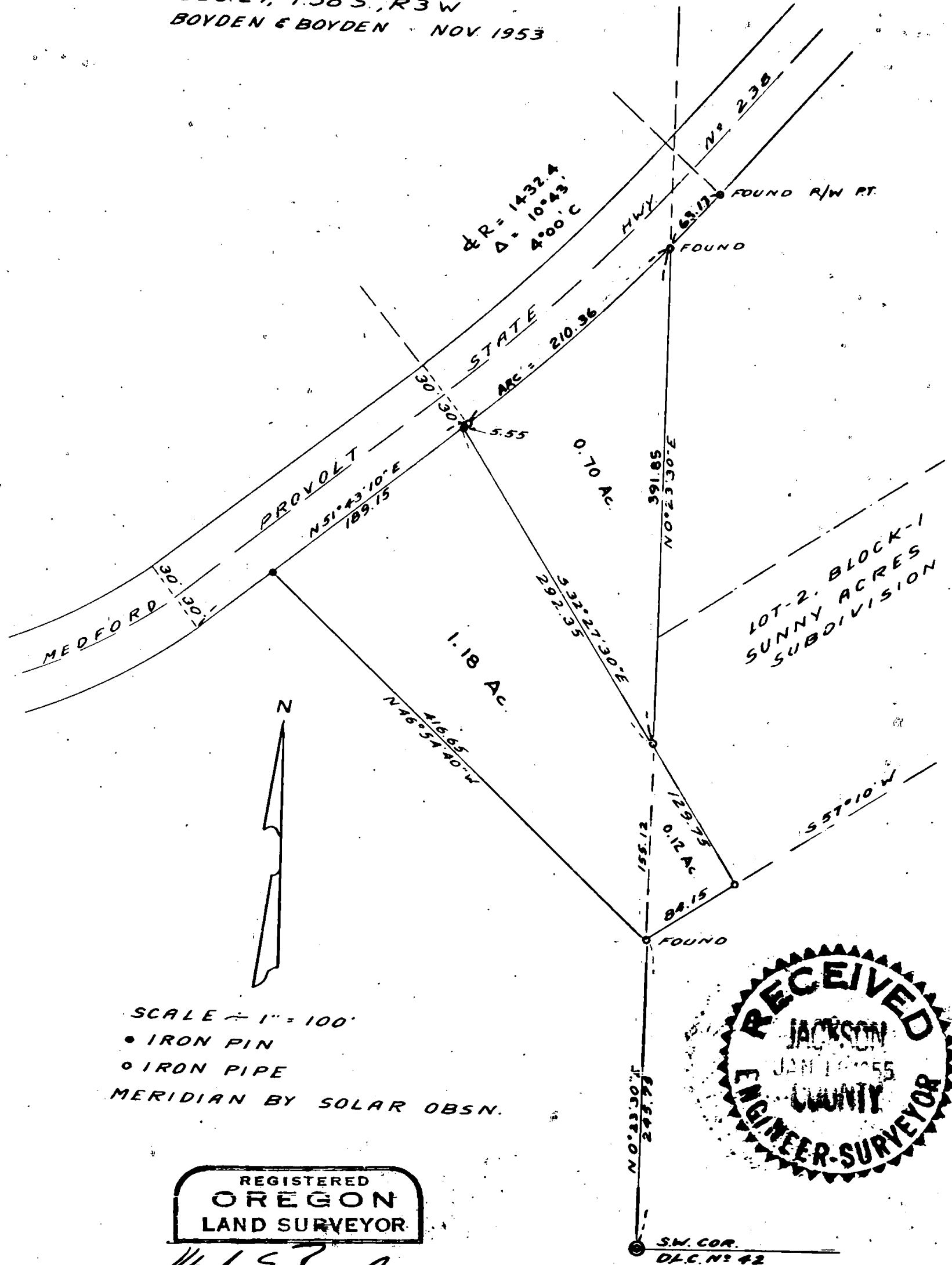

SCALE - 1" = 100'
• IRON PIN
○ IRON PIPE
MERIDIAN BY SOLAR OBSN.

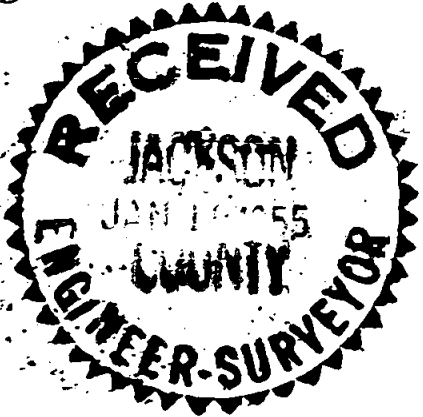

REGISTERED
OREGON
LAND SURVEYOR

Mark E. Boyden

NOVEMBER 9 1951
MARK E. BOYDEN
281

SURVEY NO. 676

Survey Narrative to Comply with Section 87-330 Oregon

For: E. J. Kammerer

Purpose: To survey, monument and describe two parcels of land to be deeded by Helgeson and Stribran to Kammerer and also describe a triangular tract for Helgeson.

The location of Medford-Provolt State Highway and the West boundary of D.L.C. No. 42 were established at the time of the surveying of Sunny Acres Subdivision. From pipe monuments set on said survey these controls were recovered.

The tract between the Highway boundary and the D.L.C. line was monumented as directed using the initial point of said subdivision as a point of beginning. Then the Northeast line of this tract was extended to an intersection with the Southeast boundary of Lot No. 2, Block No. 1 of said Subdivision.

Monuments were set as shown on the map to accompany this report.

November, 1953

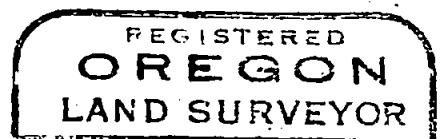

Mark E. Boyden

