

Survey Narrative to Comply with Section 87-330, 1947 Oregon Law.

Survey for: Warren Hamlin

Location: D. L. C. No. 84, Township 37 South, Range 2 West, Willamette Meridian, Jackson County, Oregon.

Purpose of Survey:

To survey a parcel of land 445.17 feet by 245.00 feet and locate and describe a 100' x 100' parcel for Texaco Service Station situate in the northeast corner thereof.

Procedure: Established north and east line of D.L.C. 84, said township and range. From northeast corner of D.L.C. 84 ran North $89^{\circ} 54'$ West on D.L.C. line 30.00 feet, thence South $0^{\circ} 08' 30''$ West 30.00 feet for the true point of beginning, continued South $0^{\circ} 08' 30''$ West 245.00 feet, thence North $89^{\circ} 54'$ West 445.17 feet, thence North $0^{\circ} 08' 30''$ East 245.00 feet to the south line of Stewart Avenue, thence South $89^{\circ} 54'$ East along said south line 445.17 feet to the point of beginning.

J. H. Clabby

September 1954

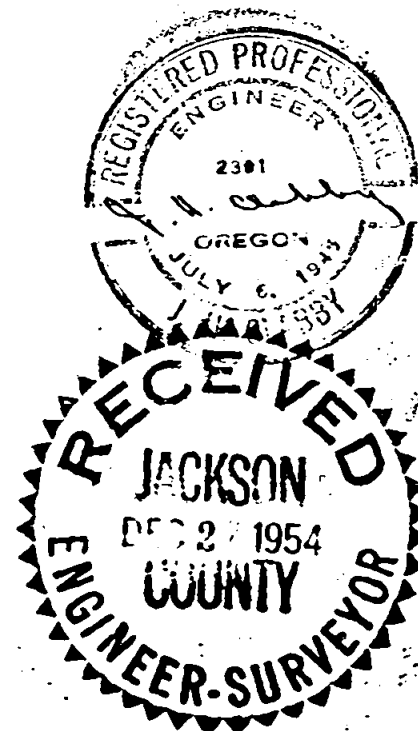

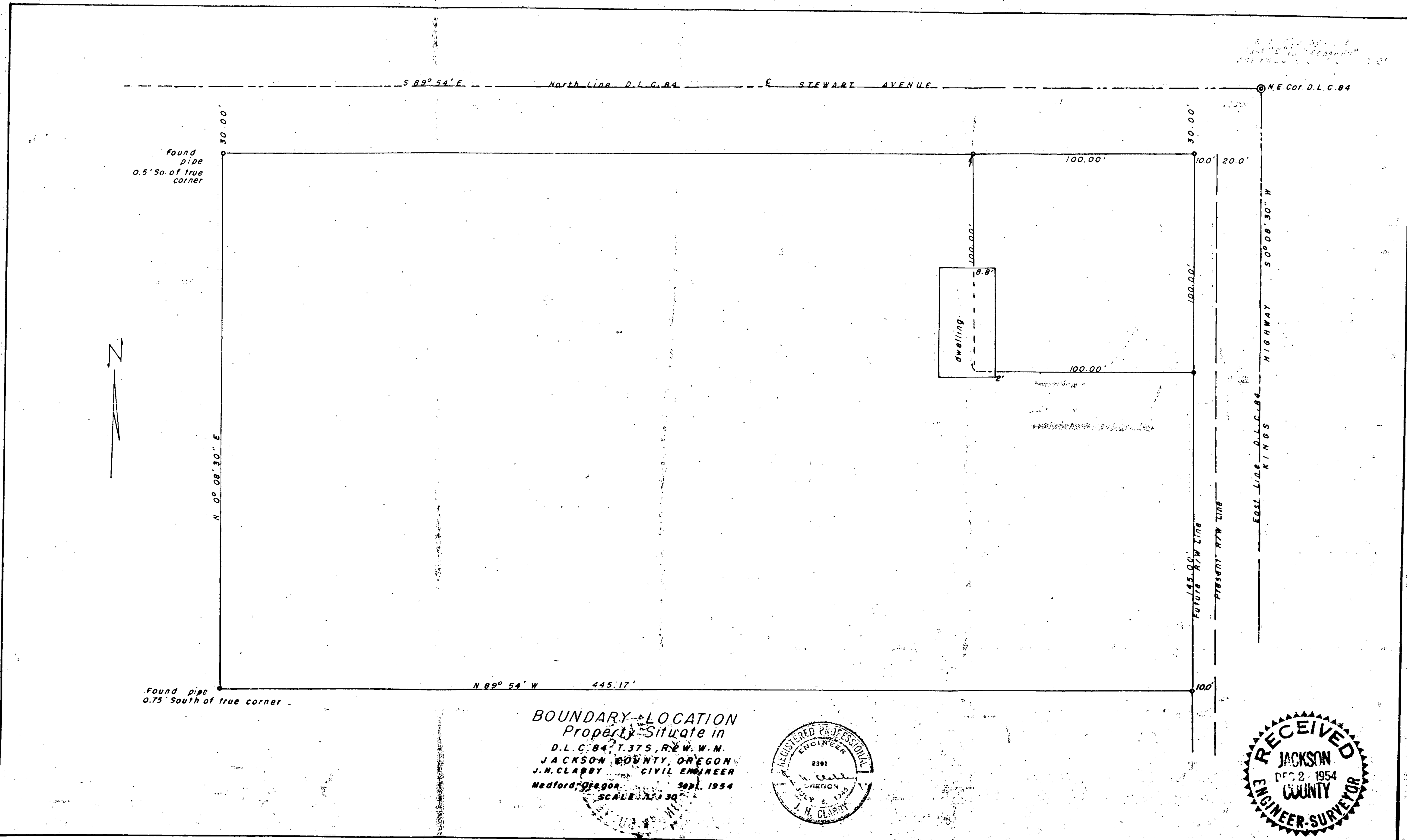

BOUNDARY LOCATION
 Property Situate in
 D.L.C. 84 T. 37 S. R. 2 W. W.M.
 JACKSON COUNTY, OREGON
 J. H. CLABY CIVIL ENGINEER
 Medford, Oregon 50th. 1954
 SCALE 1" = 30'

