

Survey Narrative to Comply with Section 87-330, 1947 Oregon Laws.

Survey for: Lewis Clark

Location: ^{411.27} D. L. C. No. 75, Township 37 South, Range 2 West, Willamette Meridian, Jackson County, Oregon.

Purpose of Survey:

To survey and describe a two-acre parcel as indicated by owner.

Procedure:

Found Southeast corner of D. L. C. No. 75 and established south D. L. C. Line. From said D.L.C. corner ran west 976.96 feet for the true point of beginning, continued west 219.51 feet, thence north 396.88 feet, thence east 219.51 feet, thence south 396.88 feet.

Bearings based on record. Record North 0° 05' West by solar observation.

5/8" diameter steel pins set at all property corners.

J. H. Clabby

February 1954 (revised Oct. 1954)

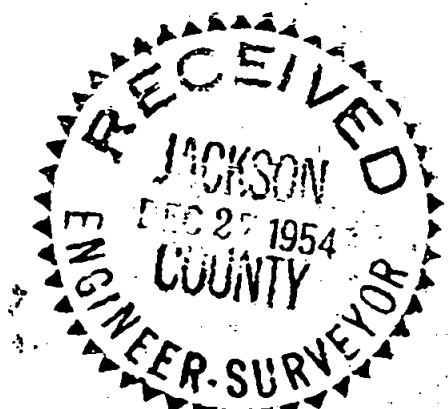

672

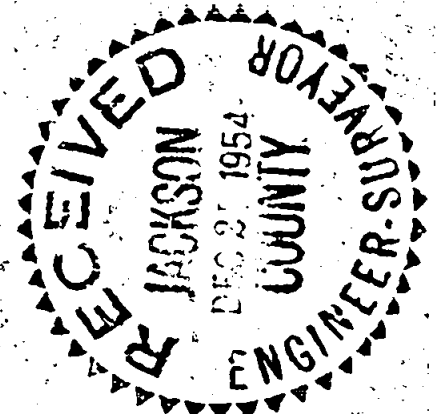
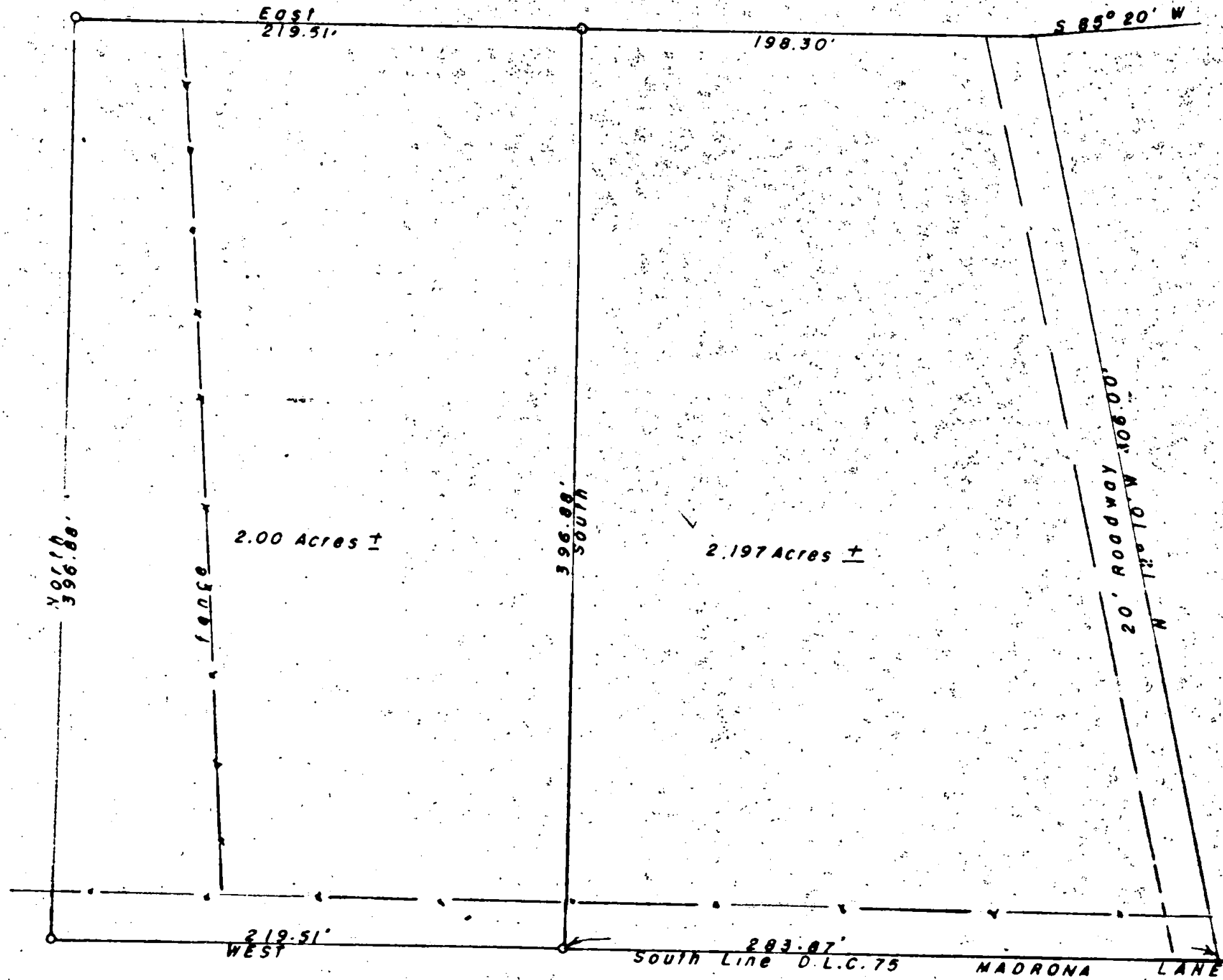

BOUNDARY LOCATION
 Property Situate in
 D.L.C. No. 75, T. 37S, R. 2W.W.M.
 Jackson County, Oregon
 J. H. CLABBY Medford, Oregon
 Revised Oct. 1954 Scale: 1" = 60'

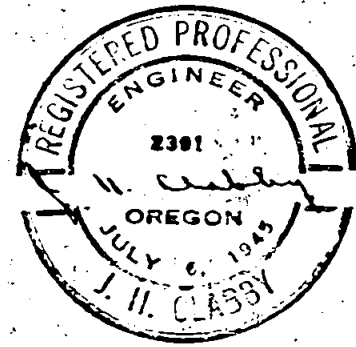

Note: Bearings based on records
 Record North = N 0° 05' 45" W by Solar Observation
 • indicates 5/8" dia. pin set