

**BOUNDARY LOCATION**  
 Property Situate in  
 Sec. 14, Twp. 37 S., R. 2 W. W.M.  
 JACKSON COUNTY, OREGON  
 J. H. Clabby Civil Engr.  
 Medford, Oregon Dec. 1954  
 Scale: 1" = 20'

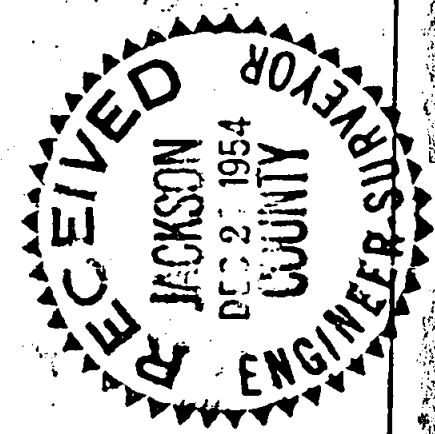
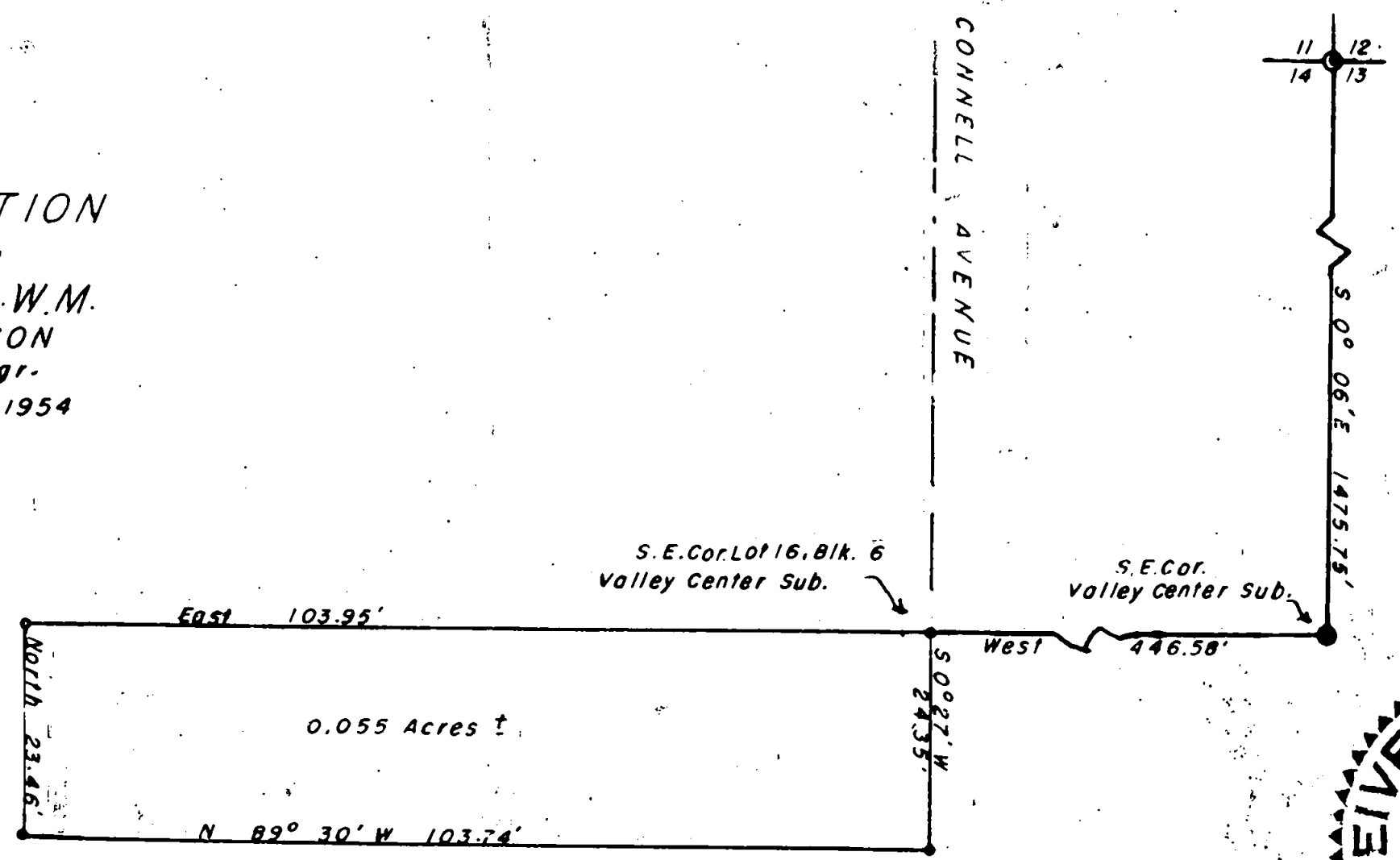

Survey Narrative to Comply with Section 87-330, 1947 Oregon Laws.

Survey for: R. L. Hague

Location: Section 14, Twp. 37 South, Range 2 West, Willamette Meridian,  
Jackson County, Oregon

Purpose of survey:

To survey and describe a small parcel of land lying south of the Valley Center Subdivision.

Procedure: From lot corners established on previous surveys I located the southeast corner of Lot 16, Block C of the Valley Center Subdivision for the true point of beginning. From said corner ran South  $0^{\circ} 27'$  West 24.35 feet, North  $89^{\circ} 30'$  West 103.74 feet, North 23.46 feet and East 103.95 feet to the point of beginning.

J. H. Clabby

December 1954

