

SURVEY OF BLOCK 6 EXTENSION OF SISKIYOU HEIGHTS ADDITION TO THE CITY OF MEDFORD, JACKSON COUNTY, OREGON.

For Christian Science Church, Medford, Oregon. November, 1954.

Scale 1" = 100'

Solid circles indicate 3/4" pipes found from which survey was based and adjusted, all of which are on 5' offset on curve points, and on intersection at block corners on north side of block.

Open circles indicate 5/8" x 30" steel rods set on boundaries.

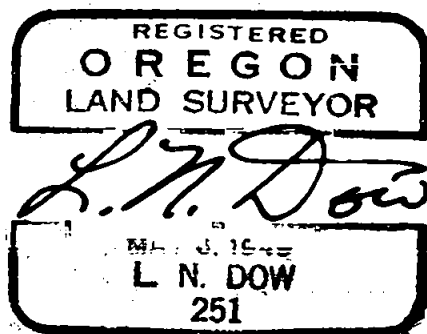
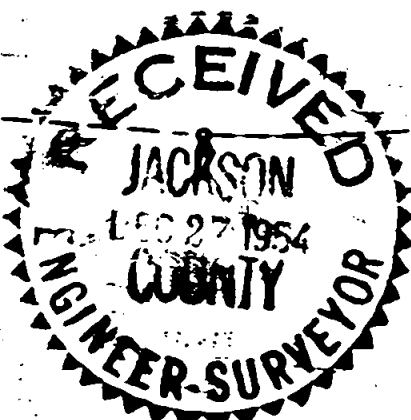
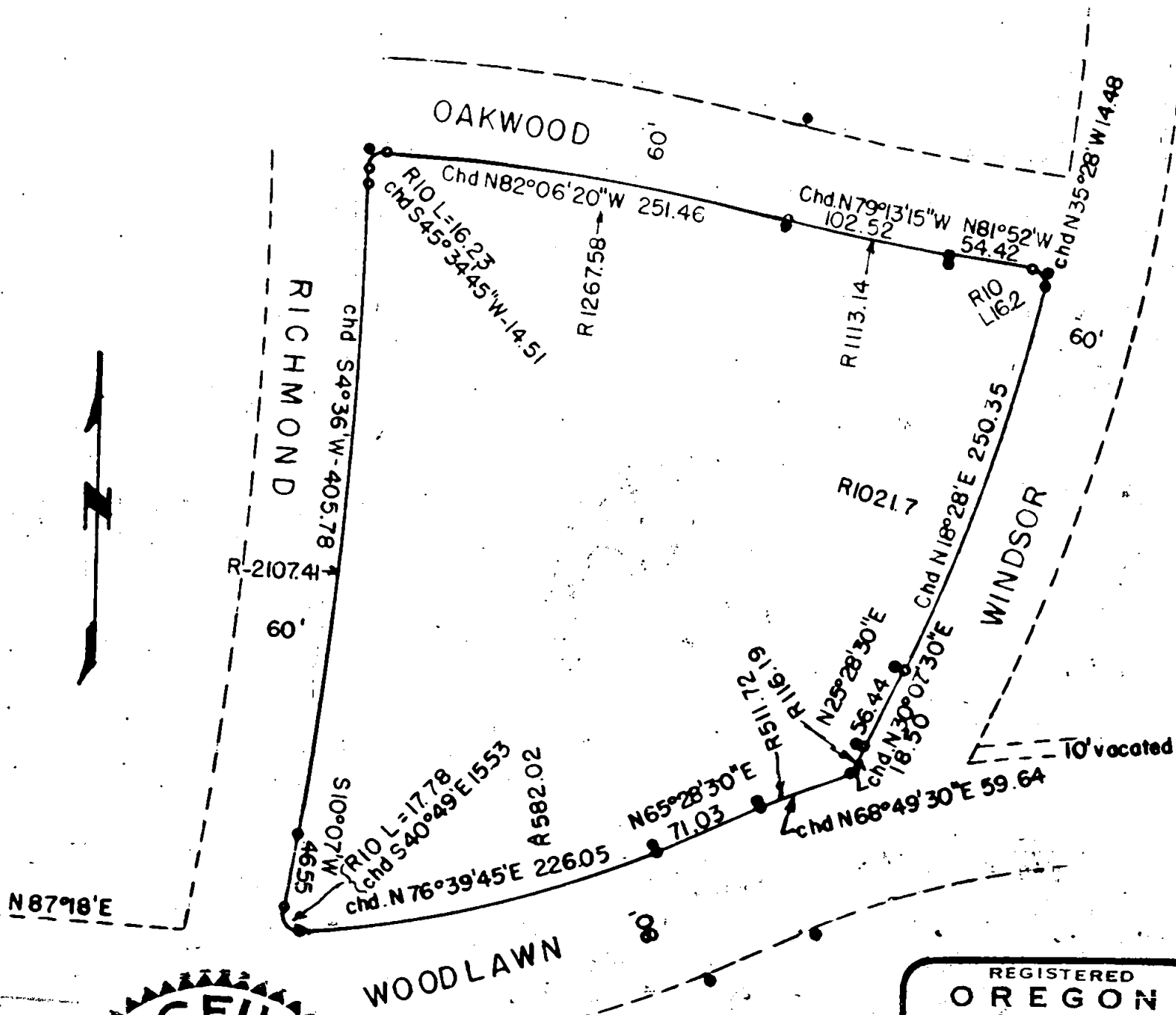

Written narrative to accompany plat for Survey NO. 667  
as specified by Oregon Law.

Survey for Christian Science Church, Medford, Oregon.

Date November 1954.

PROCEDURE:

Having previously located several pins and found them to be on 5 foot offset from true points, a thorough search was made of the perimeter to locate all possible points before actual survey commenced. These points are shown by solid circles on attached plat.

A traverse was run around the boundaries using pins thus found, and curve data from the original plat to fill in the gaps. This was then co-ordinated and adjusted for small angle discrepancies between the existing pins as found and the theoretical information from the plat.

The boundary was then retraced over existing monuments and the true boundary points set as indicated on the accompanying plat.

