

666 999

SURVEY FOR
E. H. NIEDERMEYER
LOCATED IN SEC. 21, T37SR2W
BY: BOYDEN & BOYDEN
Nov. 1954

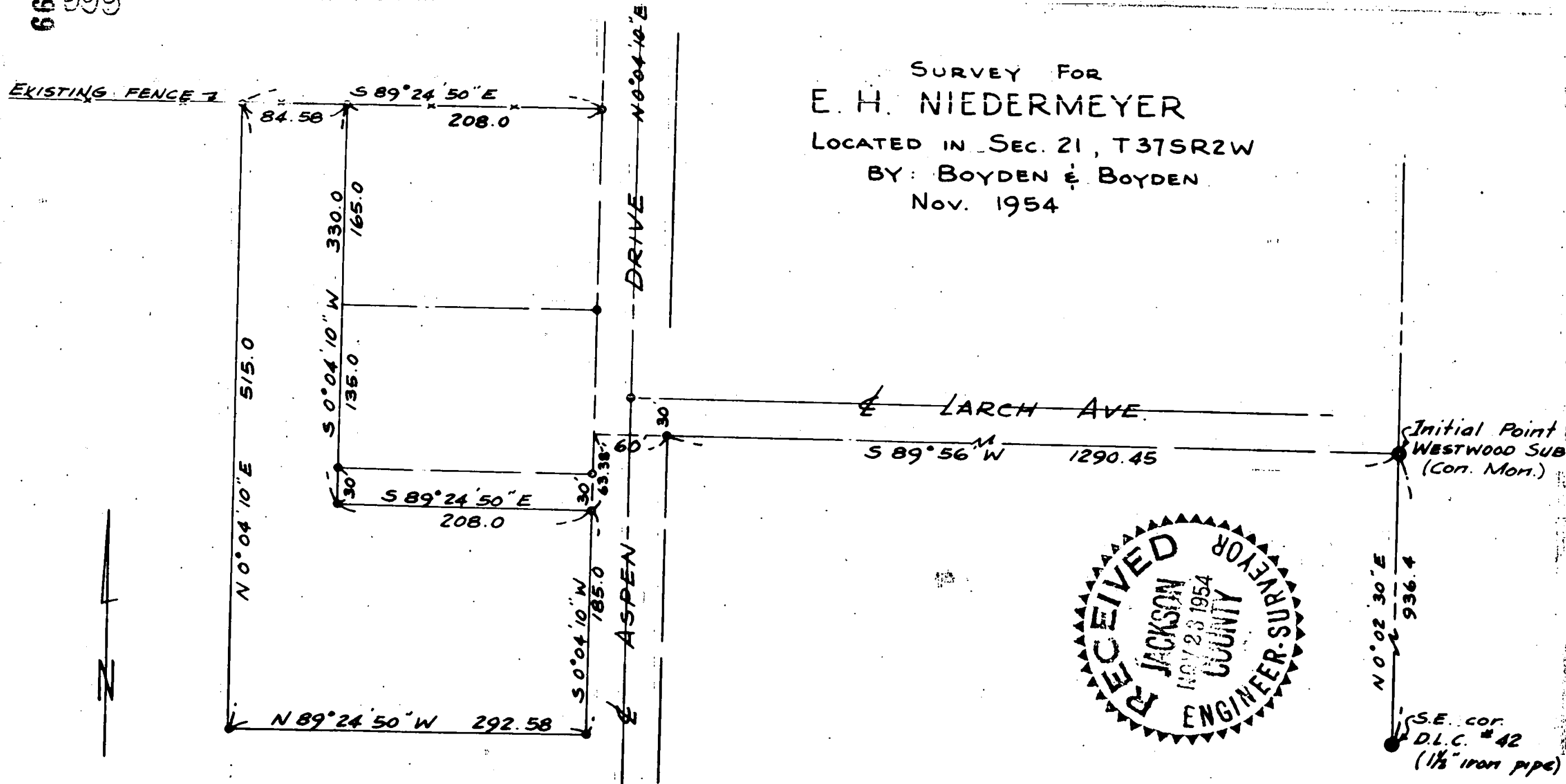

SCALE: 1" = 100'

- iron pin
- iron pipe

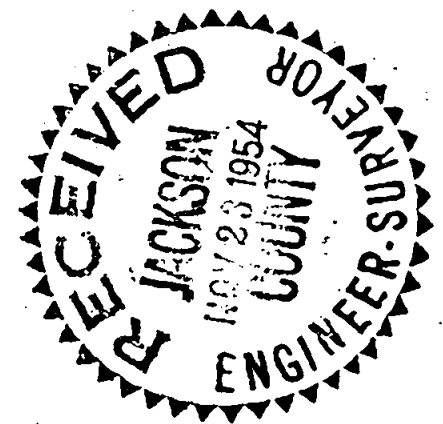

REGISTERED
OREGON
LAND SURVEYOR

Mark E. Boyden
NOVEMBER 5 1954
MARK E. BOYDEN
281

666

Survey Narrative to Comply with Paragraph 209.250
Oregon Revised Statutes

Survey For: E. H. NIEDERMEYER

Purpose: To monument and describe a tract of land in Section 21, Township 37 South, Range 2 West.

Procedure: After the survey by this office (Survey No. 611, County Surveyor's Office), Mr. Niedermeyer deeded an additional 30 feet of land to make the South lot of said survey an overall of 165' fronting Aspen Drive (See DR 400 - 17). Therefore, the two South corners of said previously surveyed tract were recovered and moved 30' Southerly to control the North boundary of the new tract. The new tract was surveyed as directed and monumented as shown on the attached map.

November 1954.

REGISTERED
OREGON
LAND SURVEYOR

Mark E. Boyden

NOVEMBER 2, 1954
MARK E. BOYDEN
281

