

#664

664

R.L. RABER
IN SEC. 1, T.37 S., R.2 W.
C.Z. BOYDEN AUG. 1954

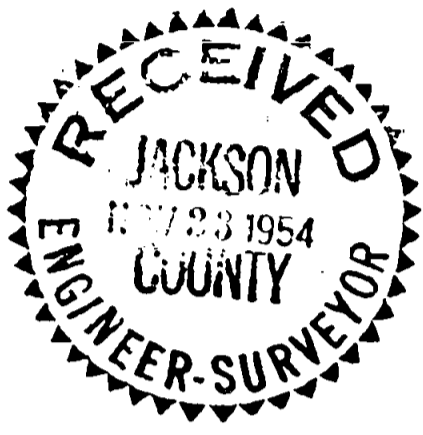
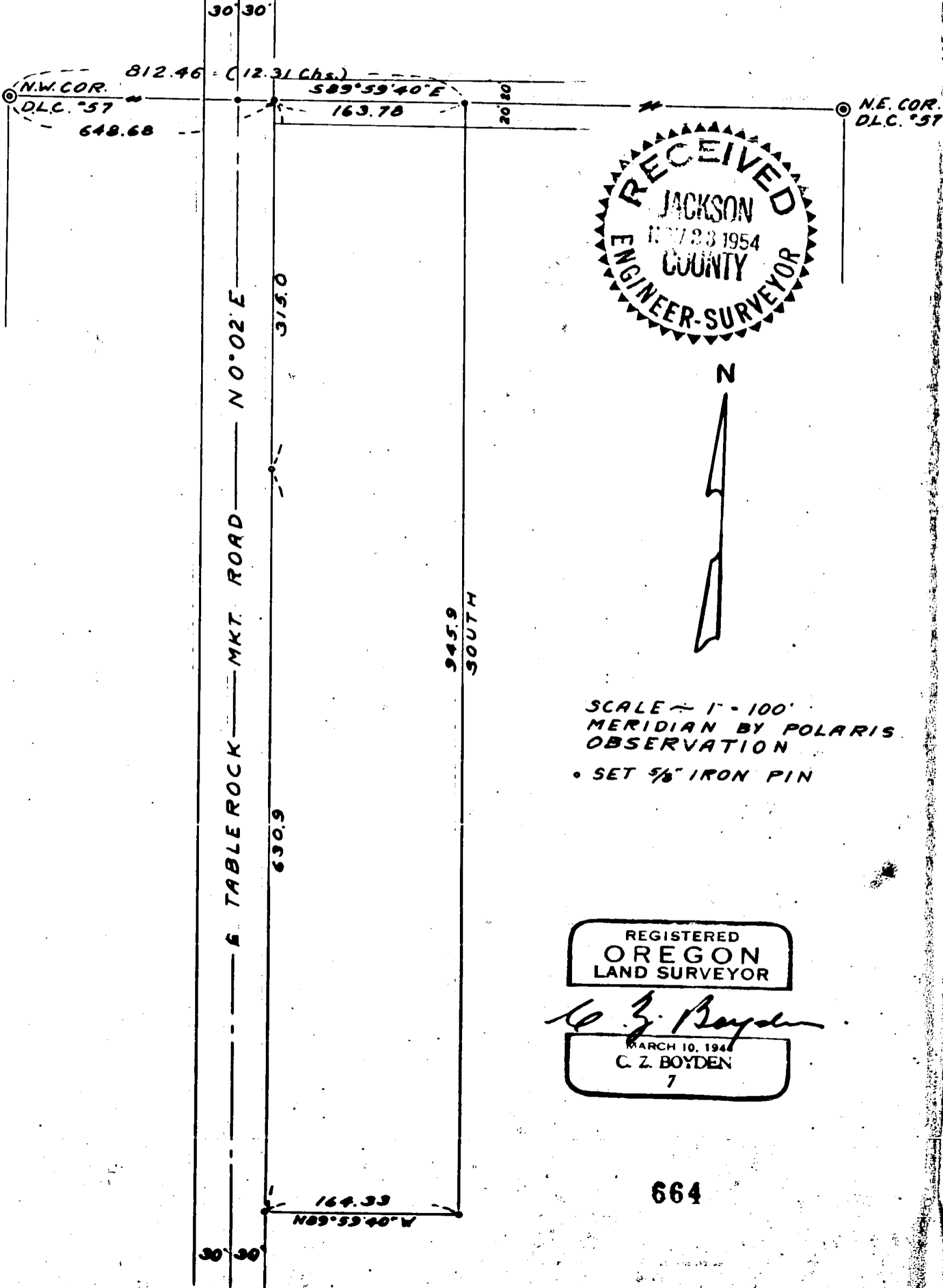

SCALE ~ 1" = 100'
MERIDIAN BY POLARIS
OBSERVATION
• SET 5/8" IRON PIN

REGISTERED
OREGON
LAND SURVEYOR

C. Z. Boyden

MARCH 10, 1944
C. Z. BOYDEN
7

664

664

SURVEY NARRATIVE TO COMPLY WITH PARAGRAPH 209.250
OREGON REVISED STATUTES

SURVEY FOR: Mr. R. L. RABER

PURPOSE: To establish the outside boundaries
of the Raber property located in
Section 1, Township 37 South, Range
2 West.

PROCEDURE:

Said tract was described as commencing at a point on the North boundary of D.L.C. No. 57, 12.31 chains (812.46 feet) East of the Northwest corner of said Claim 57, and running around the tract with the distances to the boundary of the Table Rock Market Road omitted.

Established the boundaries by commencing at the described point of beginning and running South and Deed Record distance and the Westerly parallel to the North boundary of D.L.C. 57 to the Easterly boundary of said road as determined by the official location thereof. Then closed the tract by way of the East road boundary and the North boundary of said D.L.C. No. 57, thus developing the omitted distance by the survey.

Controls for the North boundary of D. L. C. No. 57 and the meridian were taken from survey No. 447 filed with the County Surveyor and made by this office.

August - 1954.

