

899

#663

C = 8°00'
Δ = 31°17'
R = 716.20

LENA De SHAZO
SEC. 3, T. 39 S., R. 3 W.
BOYDEN & BOYDEN OCT. 1954

663

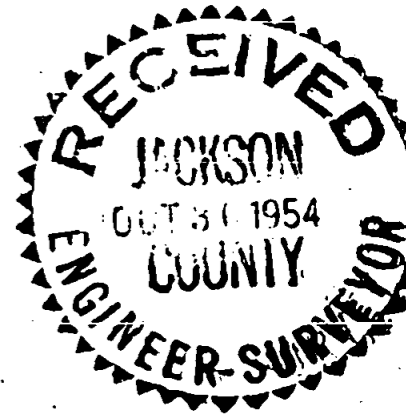
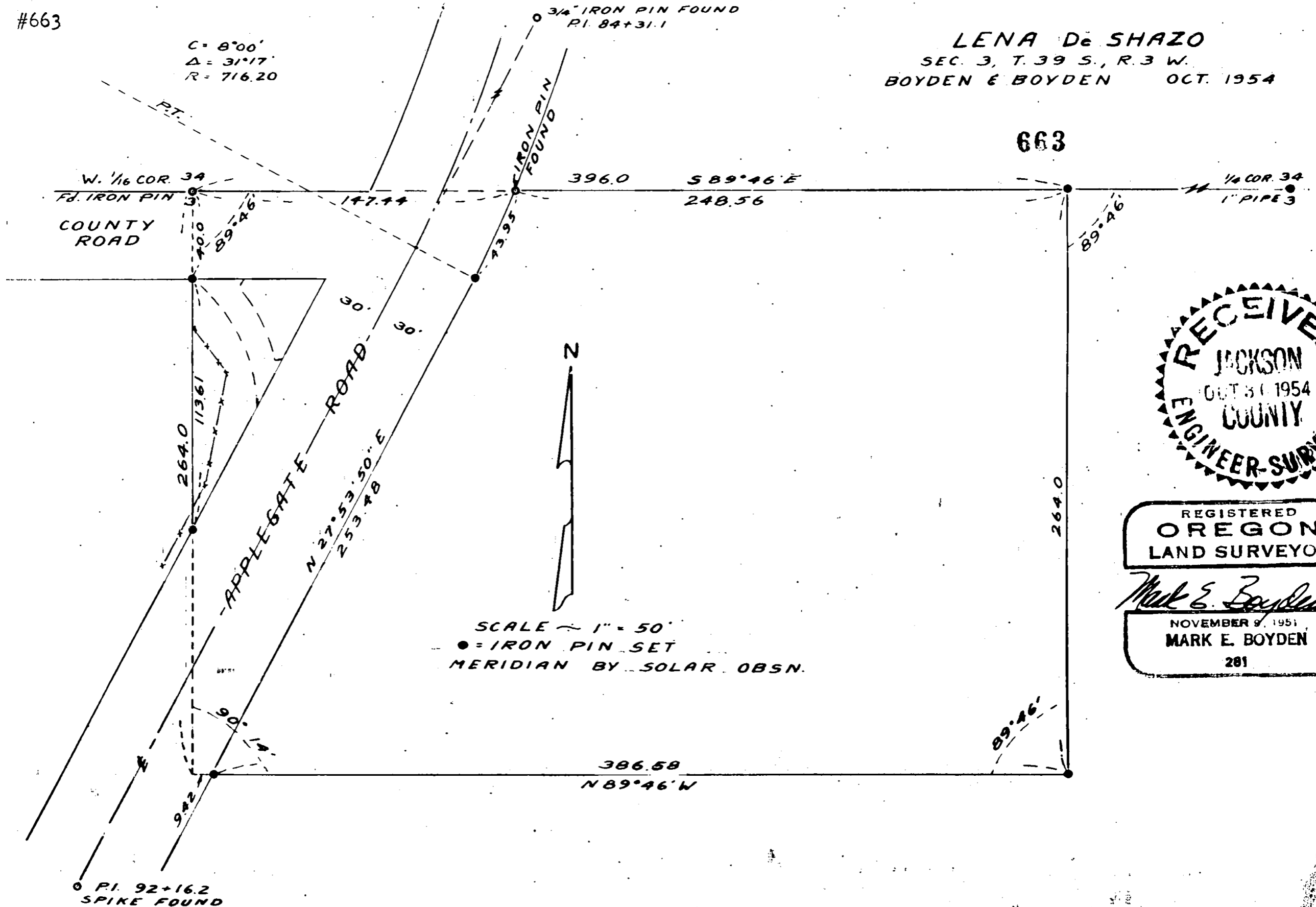

REGISTERED
OREGON
LAND SURVEYOR

Mark E. Boyden

NOVEMBER 8, 1954
MARK E. BOYDEN
281

Survey Narrative to Comply with Paragraph 209.250 O.R.S.

Survey For: LENA DE SHAZO

Purpose: To survey a tract of land 6.00 chains long East and West and 4.00 chains wide North and South Located in the Northwest corner of the Northeast $\frac{1}{4}$ of the Northwest $\frac{1}{4}$ of Section 3, Township 39 South, Range 3 West.

Located the re-established $\frac{1}{4}$ corner between Sections 34 and 3, also the established West 1/16 corner between said Sections. Also located the established Road P. I.'s at Stations 84+ 31.1 and 92 + 16.2 of the official location of the Applegate Road.

The West boundary of said tract is no doubt intended to be along the 1/16 Section line and the East boundary parallel thereto; however it was not considered advisable to subdivide the section to determine the course of these lines for only 264.0 feet. These lines were run South and the possible effect of so doing was explained to the property owner.

Iron pins set and monuments found are shown on the map to accompany this report.

October - 1954

