

SURVEY FOR  
V.M. REYNOLDS  
SEC. 5, T.38 S., R.1 W.  
BOYDEN & BOYDEN SEPT. 1954

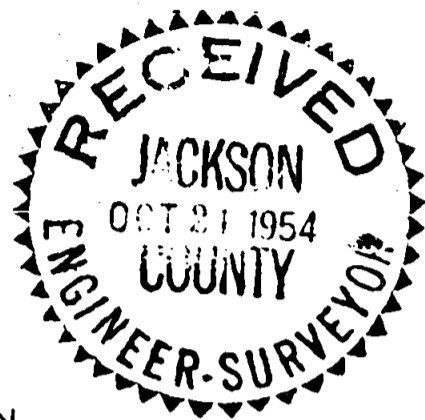

SCALE ~ 1" = 100'  
• 5/8" IRON PIN

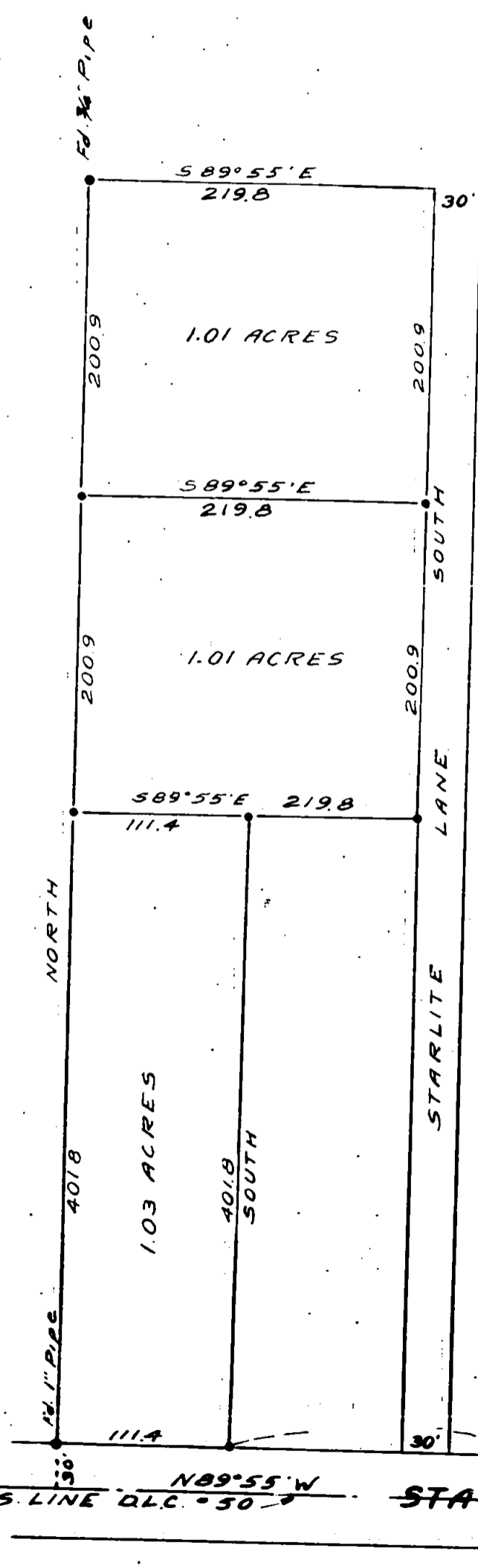

REGISTERED  
OREGON  
LAND SURVEYOR  
*Mark E. Boyden*  
NOVEMBER 1951  
MARK E. BOYDEN  
281

Survey Narrative to Comply with Paragraph 209.250, Oregon Revised Statutes.

Survey For: V. M. REYNOLDS.

Purpose: To monument and describe in 3 parcels that property described in Jackson County Deed Records Volume 386, Page 60, and Volume 358, Page 499, being in D.L.C. #50 Section 5, Township 38 South, Range 1 West.

Procedure: The control monuments of DR 239-113 (Bowman-Bechtel) were found on survey #22 by this office and recorded in the County Surveyor's office. At that time, it was determined that the East and West boundaries of said tract as monumented were intended to run North and Not North  $0^{\circ} 05'$  East as recorded in said deed.

Therefore in this survey, the control monuments as found on the West boundary were used as control and the East boundary run parallel thereto. This procedure also agrees with the deed of Starlite Lane to Jackson County.

The tracts were described and monumented as shown on the attached plat.

Meridian based on Survey No. 22.

September - 1954

