

858 09  
658

SURVEY FOR  
A. W. DENNEY  
LOCATED IN SECTS. 34 & 35  
T37SR2W, W.M.  
By: BOYDEN & BOYDEN  
OCT. 1954.

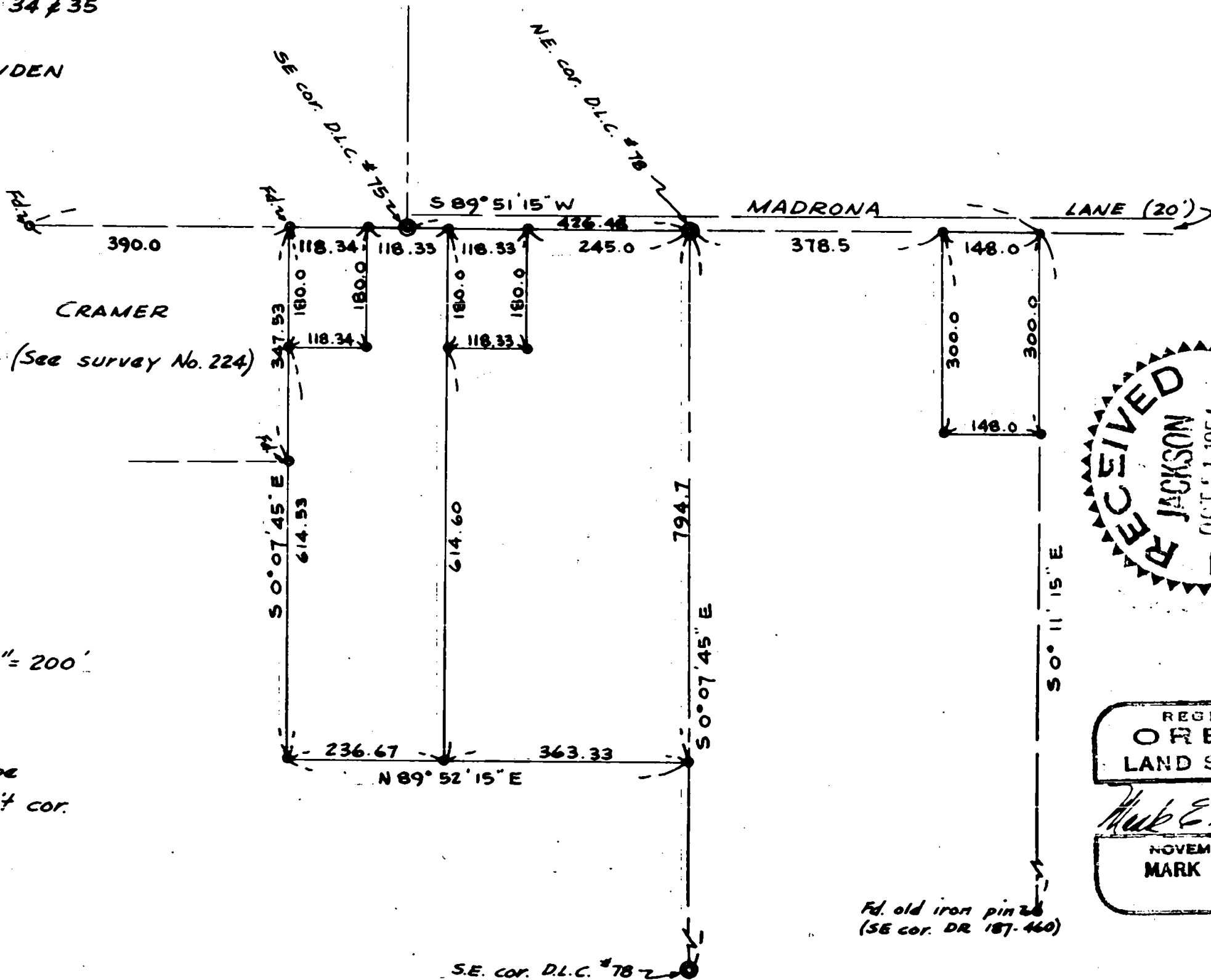

SCALE: ~ 1" = 200'

- Set iron pin
- Found iron pipe
- ⊙ Re-estab'd Gov't cor.

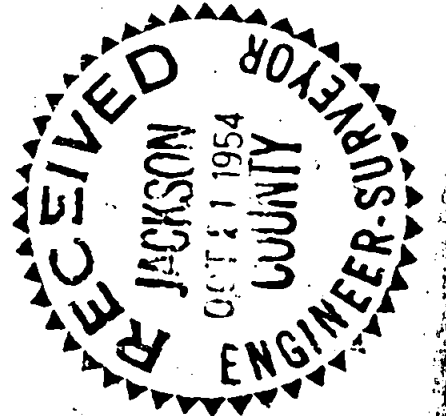

REGISTERED  
OREGON  
LAND SURVEYOR

*Mark E. Boyden*

NOVEMBER 8 1954  
MARK E. BOYDEN  
281

Fd. old iron pin  
(SE cor. DR 187-460)

Survey Narrative to Comply with Paragraph 209.250 Oregon  
Revised Statutes

Survey For: A. W. DENNEY

Purpose: To monument and describe 5 parcels within the Denney property, being located in Sections 34 and 35, Township 37 South, Range 2 West.

Procedure: Found the stone monuments marking the Northeast corner of D.L.C. #78 and the Southeast corner of D.L.C. #75 to be undisturbed following the construction of the Medford-Jacksonville water line, said corners agreeing with the iron pipes having been set by this office on the Cramer survey, being Survey No. 224, recorded surveys, county surveyor's office.

From the Cramer survey control, monumented the outside boundary of the Westerly Tract of the Denney property (DR 386-419) using the Deed (DR 245-222) distance South along said D.L.C. boundary and thence Westerly at right angles to said D.L.C. boundary.

For the East boundary of the Denney property (DR 187-460) found the old iron pin called for in said description for the Southeast corner, but the Northeast corner pin was destroyed in said water line construction. Therefore, the Northeast corner was established on an Easterly projection of the North boundary of said D.L.C. #78 and deed distance Easterly therefrom.

Monumented the tracts within said outside boundaries as shown on the attached map, meridian derived from said Survey No. 224.

October - 1954

