

SURVEY OF M. & B. PROPERTY FOR JULIUS DEBROT
LOCATED IN SEC. 34, IN D.L.C. NO. 58, T36S, R2W. (W.M.)

JACKSON COUNTY, OREGON.
AUG. 21, 1954 SCALE 1" = 200'

REGISTERED
OREGON
LAND SURVEYOR
L. N. Dow
MAY 6, 1949
L. N. DOW
251

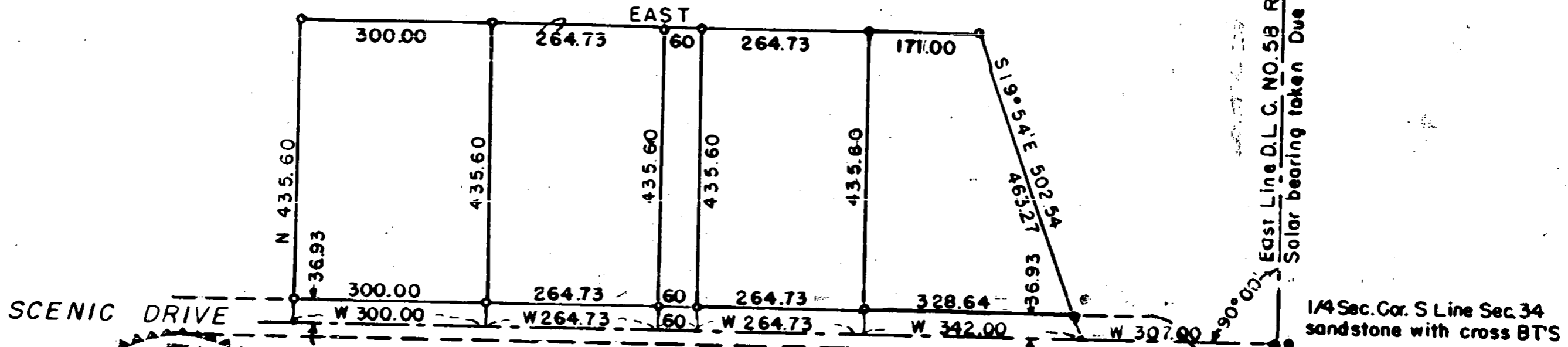

5/8" X 30" BARS SET AT POSITIONS INDICATED WITH CIRCLE

RECEIVED
JACKSON
OCT 19 1954
COUNTY
ENGINEER-SURVEYOR

Written narrative to accompany plat for survey No. 657

For Julius Dobrot, Central Point, Oregon.

Date of Survey August, 1954.

Purpose to locate boundaries and divide.

Procedure; Beginning at the 1/4 section corner on the south line of section 34, Township 36 South, Range 2 West, a stone with cross in good order we measured 16.5 feet west and found the 1" Bar for the Southeast corner of D.L.C. No. 58. After several trips and a good deal of research both on the ground and the County Records it was found impossible to locate absolute control to the west, however a reference in the County Road records for what it might be worth located the bridge 3.3 feet north of line. Using this control checked record bearing surprisingly close. As this actual real estate transaction would except all property lying in the existing County Road between it's north line and the D.L.C. line I therefore run record survey for this property as shown on the plat.

