

#654

654

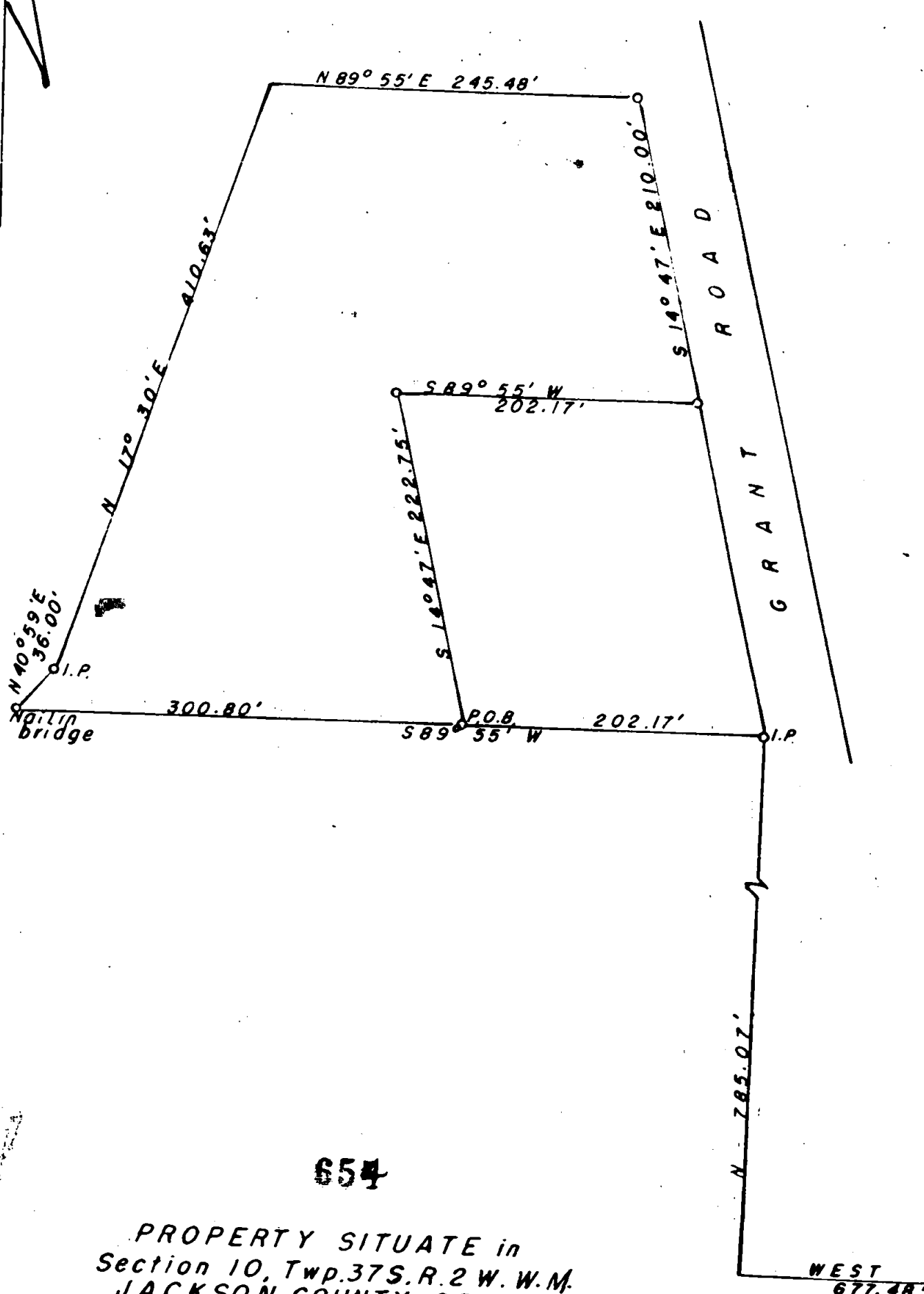
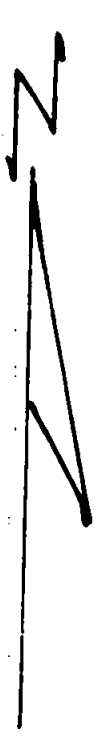

654

PROPERTY SITUATE in  
 Section 10, Twp. 37S. R. 2 W. W.M.  
 JACKSON COUNTY, OREGON

J. H. CLABBY  
 CIVIL ENGINEER  
 Word, Oregon  
 Sept. 1954

SCALE: 1" = 100'

N.W. COR.  
 D.L.C. 66  
 T. 37S. R. 2W  
 W.M.

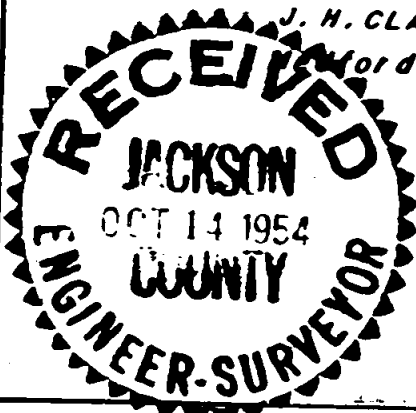

654

Survey Narrative to Comply with Section 87-330. 1947 Oregon Laws.

Survey for: Henry Sandvig

Location: Section 10, Township 37 South, Range 2 West, Willamette Meridian, in Jackson County, Oregon

Purpose of Survey:

Survey a parcel of land bounded by a lane on south, a creek on west, the Carpenter property on north and Grant Road on the east. Excluding a one-acre parcel which was surveyed during the year 1947.

Procedure: Found points established on the above mentioned (1947) survey. Found southwest corner of said survey, ran South 89° 55' West 300.00 feet to center of creek, thence North 40° 59' East 36.00 feet along center of creek, thence North 17° 30' East 410.63 feet along center of creek, thence North 89° 55' East 245.48 feet to westerly line of Grant Road, thence South 14° 47' East 210.00 feet along said westerly line, thence South 89° 55' West 202.17 feet, thence South 14° 47' East 222.75 feet to the point of beginning.

Sept. 1954

J. H. Clabby

