

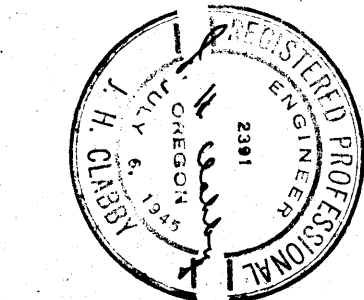

BOUNDARY LOCATION
Property Situate in
D.L.C. 76, T.37S., R.2W., W.M.
JACKSON COUNTY, OREGON
J.H. CLABBY
CIVIL ENGINEER
MEDFORD, ORE.
SEPT. 1954



SW COR.
D.L.C. 76
EAST
1553.54'

S 89° 32' W 177.00'
(RECORD 174.90')
NORTH 417.34'

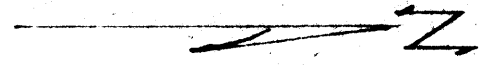
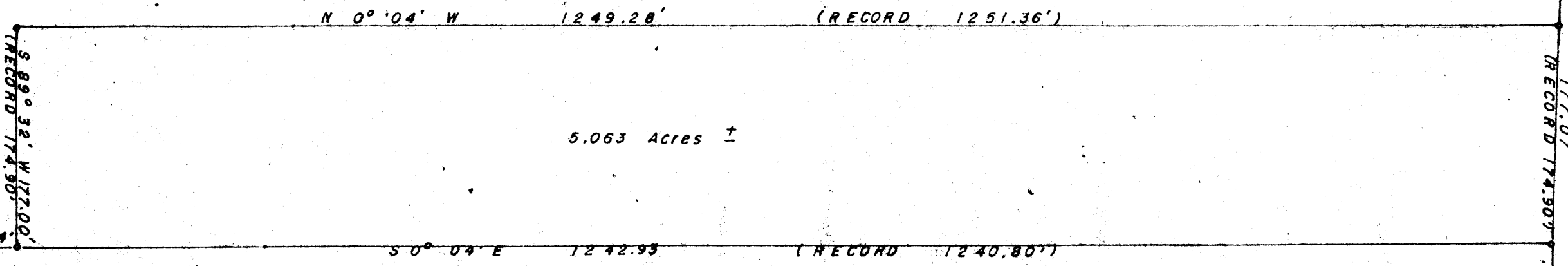

JACKSONVILLE
S 88° 23' E
HIGHWAY
177.07'
(RECORD 174.90')
TO Medford

Survey Narrative to Comply with Section 87-330. 1947 Oregon State Laws.

Survey for: Medford Realty Company

Location: D. L. C. No 76, Township 37 South, Range 2 West, W.M., Jackson County, Oregon.

Purpose of survey:

To survey a parcel of land as designated by the buyer to be the east one-half of a 10-acre parcel.

Procedure: Found iron pipe monuments on Neeley's unrecorded subdivision which was surveyed during June 1947. The west line of Neeley's unrecorded subdivision being the east line of the parcel surveyed. The south west corner of said subdivision bears East 1553.54 feet and North 447.34 feet from the southwest corner of D. L. C. 76, said township and range.

Using this as the true point of beginning ran South 89° 32' West 177.00 feet, thence North 0° 04' West 1249.28 feet to the southerly right of way line of the Jacksonville Highway, thence South 88° 23' East 177.07 feet along said southerly line to the northwest corner of said Neeley's subdivision, thence South 0° 04' East 1242.93 feet to the point of beginning.

Sept. 1954

J. H. Clabby

