

647

BOUNDARY LOCATION  
PROPERTY SITUATED  
IN S.E. 1/4 SECTION 13  
TWP 39S. R2 WEST W.M.  
JACKSON COUNTY, ORE.

J. H. GLABBY CIVIL ENGINEER  
MEDFORD, OREGON MARCH 27, 1952  
SCALE 1" = 200"

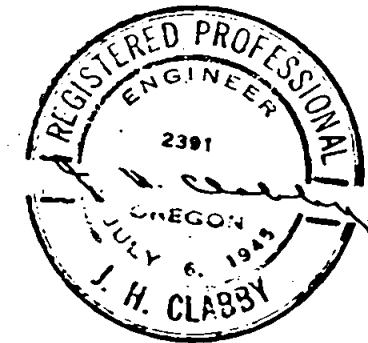
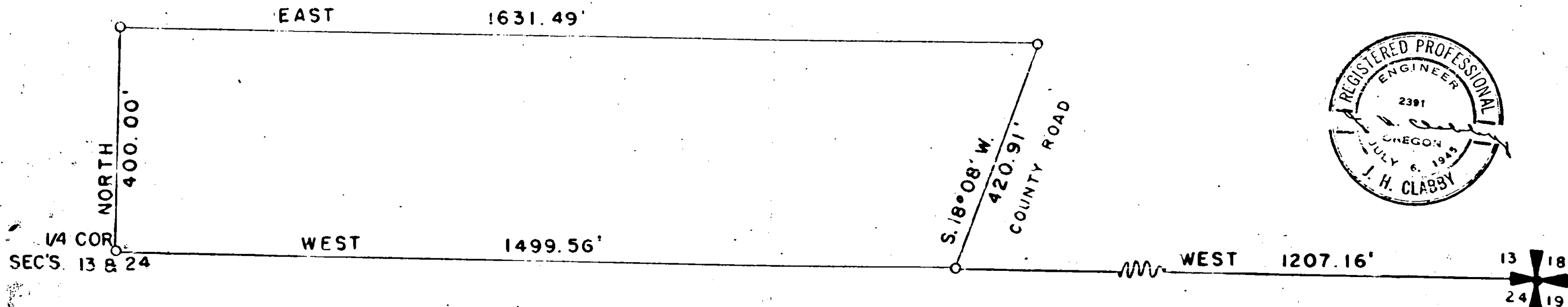
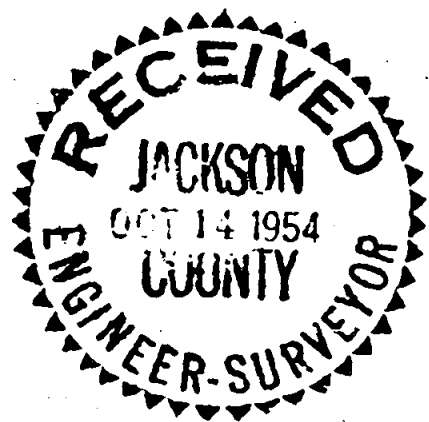

Survey Narrative to Comply with Section 87-330, 1947 Oregon State Laws.

Survey for: Robert T. Powell

Location: Section 13, Township 39 South, Range 3 West, Willamette Meridian,  
Jackson County, Oregon.

Purpose of Survey:

To survey out property boundary.

Survey Procedure:

The record description shows the property as commencing at the Southeast corner of Section 13, Township 39 South, Range 3 West, Willamette Meridian and running thence West 400 feet, North approximately 1350 feet to the south line of road, thence southeasterly along south line of said county road to the east line of said Section 13, thence South on the east line of said section 13 to the point of beginning.

The Southeast corner of Section 13, said township and range was found, the bearings established and a survey was undertaken for the record description quoted above, after considerable field work and investigations it was found that the record description was in error. The previous owners were contacted. The approximate lines and corners were designated by Mr. Snavely and the property was surveyed accordingly.

It is apparent that the original description has mistaken the Quarter (1/4) corner common to Sections 13 and 24 to be the southeast corner of Section 13, and that in running north from said quarter corner the direction has been mistaken to be west.

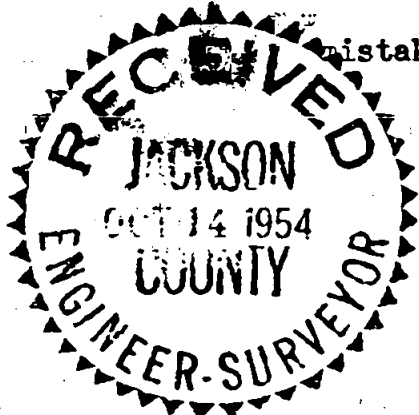

J. H. Clabby

