

646

**BOUNDARY LOCATION**  
Property situate in  
Sec. 34, T. 36 S. & Sec. 3, T. 37 S., R. 2 W. W. M.  
Jackson County, Oregon  
J. H. Clabby Civil Engineer  
Medford, Oregon March 1954  
SCALE: 1" = 100'  
• indicates 5/8" dia pin set

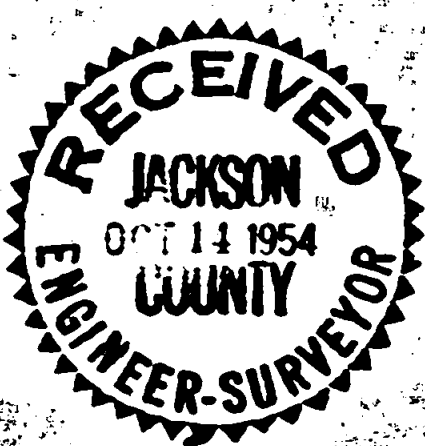
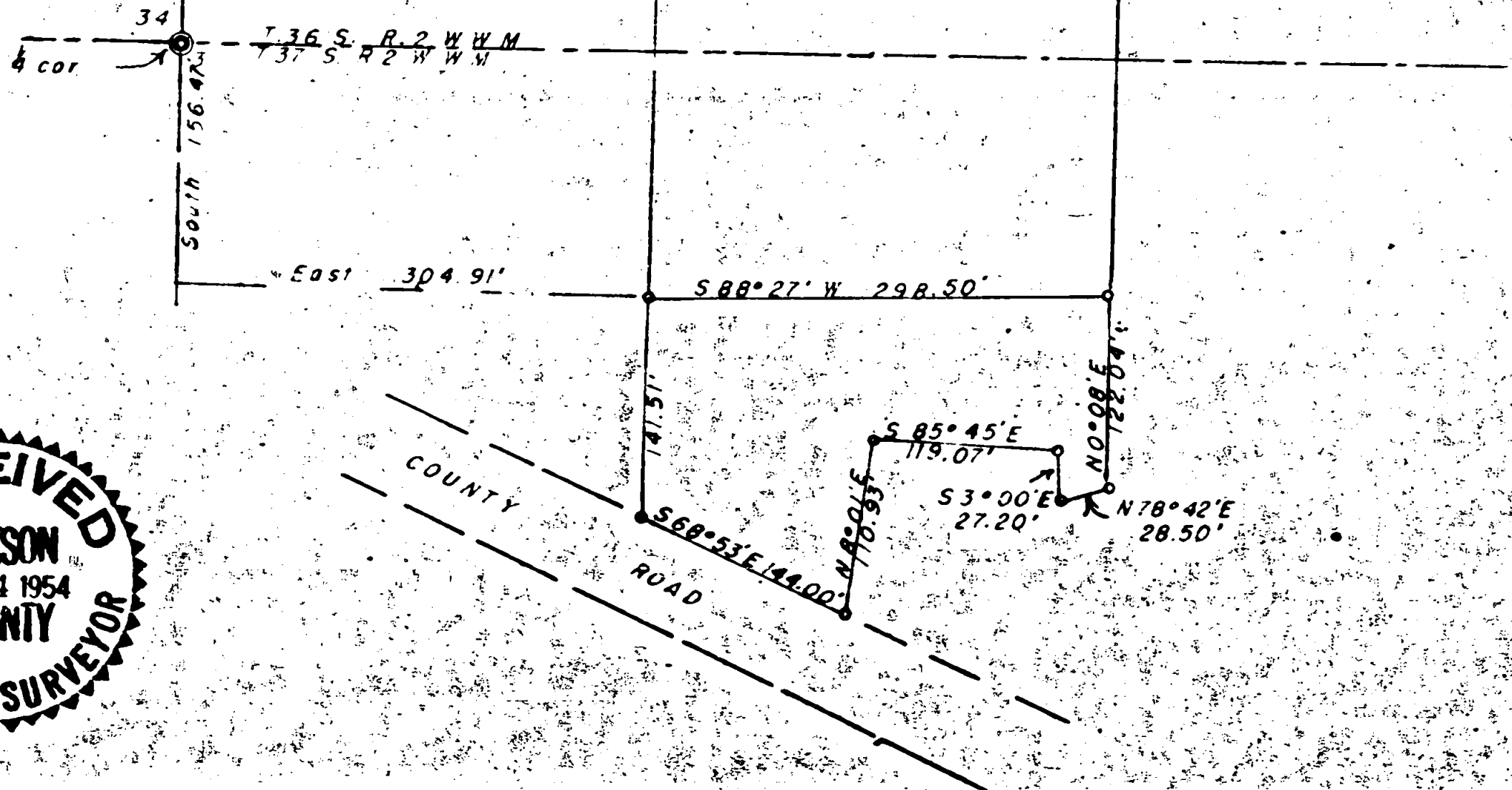
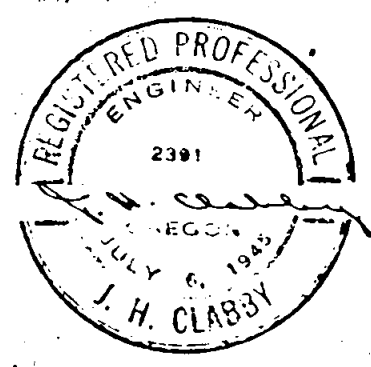

Survey Narrative to Comply with Section 87-330, 1947 Oregon State Laws.

Survey for: E. C. Arnold

Location: Section 3, Township 37 South and Section 34, Township 36 South,  
Range 2 West Willamette Meridian, Jackson County, Oregon.

Purpose of Survey:

To survey and divide a parcel of land recorded in Volume 277,  
page 93 of the Deed Records of Jackson County, Oregon.

Procedure: Found Southeast corner D. L. C. No. 58, Township 36 South, Range  
2 West, Willamette Meridian, also found Quarter corner common to  
Section 34, Township 36 South and Section 3, Township 37 South,  
Range 2 West Willamette Meridian, Jackson County, Oregon.

Record bearing said D. L. C. corner to Quarter corner South  $89^{\circ}$   
 $58'$  East.

Ran south along section line 156.47 feet and east 304.91 feet to a  
fence corner for the true point of beginning and the southwest  
corner of parcel to be sold, tied in fence corner for southeast  
corner. Also located fence corners on northeast and northwest and  
computed the following bearings and distances from said point of  
beginnings:

North  $0^{\circ} 03'$  East 1309.52 feet  
South  $89^{\circ} 04'$  East 299.33 feet  
South  $0^{\circ} 06'$  West 1296.64 feet  
South  $88^{\circ} 27'$  West 298.50 feet.

Containing 8.940 acres more or less.

Parcel to be retained: from point of beginning as described above  
ran thence

North  $88^{\circ} 27'$  East 298.50 feet  
South  $0^{\circ} 08'$  West 122.04 feet,  
South  $78^{\circ} 42'$  West 28.50 feet,  
North  $3^{\circ} 00'$  West 27.20 feet,  
North  $85^{\circ} 45'$  West 119.07 feet,  
South  $8^{\circ} 01'$  West 110.93 feet more or less, to northerly  
line of County Road (Senic Avenue)  
thence along said northerly line  
North  $68^{\circ} 53'$  West 144.00 feet,  
North  $0^{\circ} 03'$  West 141.51 feet to the point of beginning.

J. H. Clabby

